



*the community*

# IVY BROOK



*presented by*

**Pat Robertson**

**patdrobertson46@gmail.com**

**office: 336.764.0664x310**

**mobile: 336.908.0532**

YOU'RE IN GREAT HANDS





# about ISENHOUR HOMES

**OUR MISSION  
IS SIMPLE:**  
TO CREATE A PREMIERE  
HOMEBUILDING EXPERIENCE  
THROUGH QUALITY CRAFTSMANSHIP,  
TIRELESS DEDICATION,  
AND OVERALL EXCELLENCE.

## Once upon a time

Our story begins in 1983, with K. Todd Isenhour and his passion for building beautiful homes. His ability to really listen to his customers enabled him to transform their dreams into reality. The Isenhour Homes team continues to approach every home we build with the same care, passion, and dedication.

## Make a wish

Every new home we build begins with you and your family. Our experienced in-house design team, state-of-the-art design center, and portfolio of extraordinary floorplans give you the opportunity to tell us exactly what you want. Whether you're building a single family home, patio home, twin home or villa, Isenhour Homes makes sure you get an exceptional home that's expertly crafted with all the possibilities at your fingertips.

## And they all lived happily ever after

The Isenhour Home team will work with you to create your dream home. A home that is rich in detail, and packed with quality and value. A home that exceeds your expectations. A home that is exactly what you imagine, and then some.



## Included Features for Single Family Homes

### Exceptional Exterior Features

- Brick (stone and vinyl accents per plan) construction
- Slab foundation
- 30-year architectural roof shingles
- Low-maintenance, single hung, vinyl tilt windows with insulating glass
- Fiberglass entry doors
- Steel insulated patio door (per plan)
- Steel garage door and remote-control openers
- Concrete driveway and walkways
- Large concrete patios (size per plan)
- Concrete entryway with brick rowlock
- Security light at rear patio
- 2 frost-free hose bibs (front and rear)
- 2 exterior weatherproof outlets
- Professional landscaping and shrubbery
- Sheetrocked and painted garage
- Accessible storage areas (per plan)

### Impressive Interior Features

- Vaulted and tray ceilings (per plan)
- Smooth white ceilings
- Designer Sherwin-Williams paint palette throughout
- Two-piece crown moulding & chair railing at foyer, hall, and dining (per plan)
- Ventless gas fireplace and black slate surround in great room
- Wood mantle above fireplace with AV box and conduit
- Smooth finish interior doors, choice of 2 styles, with brushed nickel hardware
- Ventilated shelving organizing closet systems in all closets and pantry
- Designer Progress Lighting brushed nickel or bronze lighting package throughout
- Progress Lighting ceiling fans in great room and owner's suite
- Digital thermostats
- Energy-saving gas heat
- 50-gallon gas water heater

## Delightful Designer Kitchens

- 36" stained wall cabinets, choice of 2 styles, with crown moulding
- Frigidaire stainless steel appliance package (electric smooth-top range with self-cleaning oven, microwave above range, dishwasher, and garbage disposal)
- Granite countertops with an undermount sink and brushed nickel faucet
- Full 3" x 6" subway tile backsplash
- Recessed ice maker connection

## Blissful Bath Amenities

### Owner's Bath

- 34" stained cabinets, choice of 2 styles
- Granite countertops with undermount sinks
- Full width mirror above vanities
- Moen chrome water-saving bath faucets
- Fiberglass garden tub with separate shower or garden tub/shower combo (per plan)
- Water-saver elongated toilet

### Secondary Baths:

- 34" stained cabinets, choice of 2 styles
- Granite countertops with undermount sinks
- Full width mirror above vanity
- Moen chrome water-saving bath faucets
- Fiberglass tub/shower combination
- Water-saver round front toilet

## Flawless Flooring

- Palmetto Road pre-finished hardwood or luxury vinyl plank flooring in foyer, hall, dining, kitchen/breakfast, great room, and powder room (per plan)
- Shaw stain-resistant carpet with 6 lb. padding in all bedrooms, stairs, bonus room, and study (per plan)
- Tile in all full baths and laundry room

## The Isenhour Quality Assurance

- Floorplan Review & Approval and Isenhour Homes Process Overview
- Pre-construction Site Orientation
- Mechanical / Electrical Walk-Thru
- Pre-closing Home Orientation and Welcome Home Walk-Thru
- 60-day Service Warranty
- 1-year Service Warranty
- 10-year Isenhour Homes Structural Warranty

## Designing your Dream Home

The Isenhour Homes Design Gallery is an exclusive service we provide our homeowners to facilitate your personal selections and choices.





# IVY BROOK

## Single Family Homes

PLAN	STYLE	BEDROOMS	BATHS	SQ. FOOTAGE
Lily	Transitional	3	2	2142
Lily	Traditional	3	2	2151
Jaynie	Transitional	3	2	2277
Oxford	Transitional	3	2	2298
Penny	Traditional	3	2-3	2311
Preston	Transitional	4	3.5	2744
Berkshire	French Country	3	2-3	2896
Berkshire	Traditional	3	2-3	2896
Adeline	Transitional	4	3.5	2898
Adeline	French Country	4	3.5	2935
Huntington	Transitional	4	3	3128
Bradley	Transitional	4	3.5	3195
Bradley	French Country	4	3.5	3200
Ellington	Classic	4	3.5	3338
Ellington	French Country II	4	3.5	3396

## Structural Options

Covered Porch, Screened Porch, Sunroom, 2nd Floor, and 2nd Floor Bath (per plan)

Prices are based on concrete slab foundation.



Square footage is approximate and should be reviewed per elevation. This document is for marketing purposes only and is subject to change at builder's discretion. This is not a legal document.

# FLOOR PLAN: LILY TRANSITIONAL

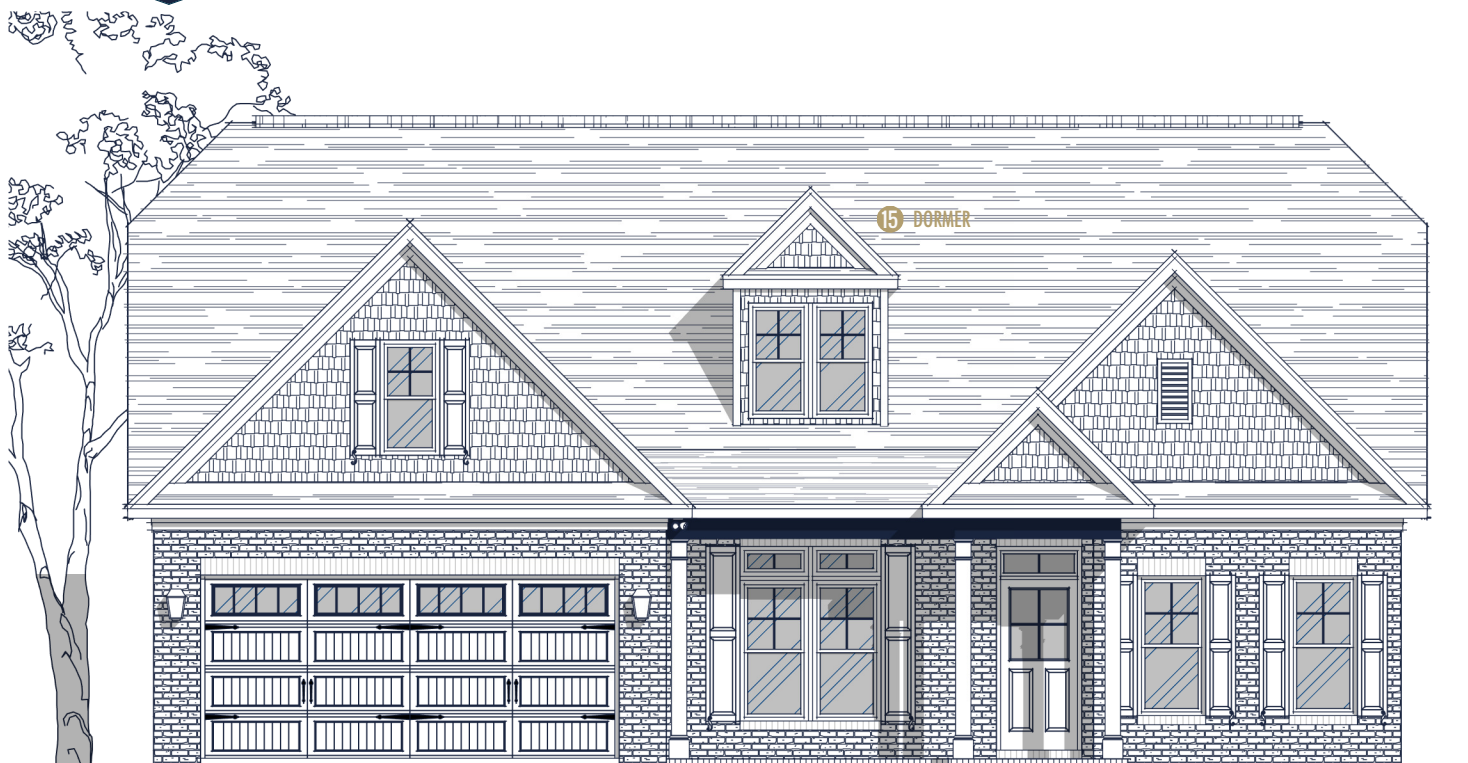

## Specs:

Bedrooms:	3
Bathrooms:	2
Square Footage:	2,142 Sq.Ft.
First Level:	2,142 Sq.Ft.
Width:	48'-8"
Depth:	65'-4"

## Options Shown:

- 1 Covered / Screened in Porch
- 2 Sunroom (Adds 144 Sq.Ft.)
- 3 3'-0" Wider Garage w/ Two Doors
- 4 2'-0" Garage Extension
- 5 Second Floor Layout 'A' (Adds 613 Sq. Ft.)
- 6 Second Floor Layout 'B' (Adds 867 Sq. Ft.)
- 7 Second Floor Bath
- 8 Owners Bath Luxury Layout
- 9 Greatroom Built-ins
- 10 Greatroom Tray w/ Coffered Ceiling (not available with second floor options)
- 11 Laundry Sink
- 12 Bedroom 2 Ensuite Bath
- 13 Garage Storage (requires second floor option)
- 14 Study
- 15 Dormers
- 16 Triple Window
- 17 Twin Window

Watercolors, illustrations, and floor plans are for marketing purposes only and are subject to change at builder's discretion. Square footage is outside veneer and should be independently verified. This is not a legal document.  
4/20/2023 2:59:02 PM



ISENHOUR  
HOMES

# FLOOR PLAN: LILY TRANSITIONAL

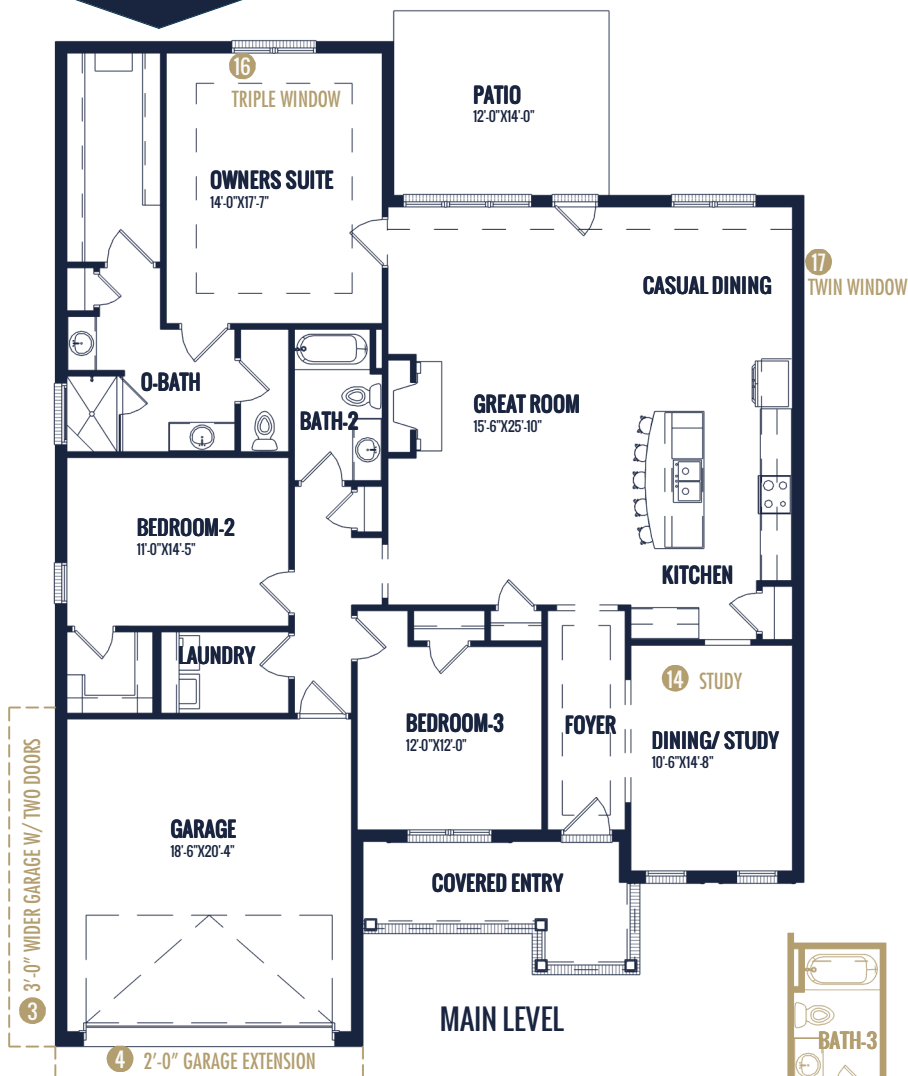

3'-0" WIDER GARAGE W/ TWO DOORS (3)

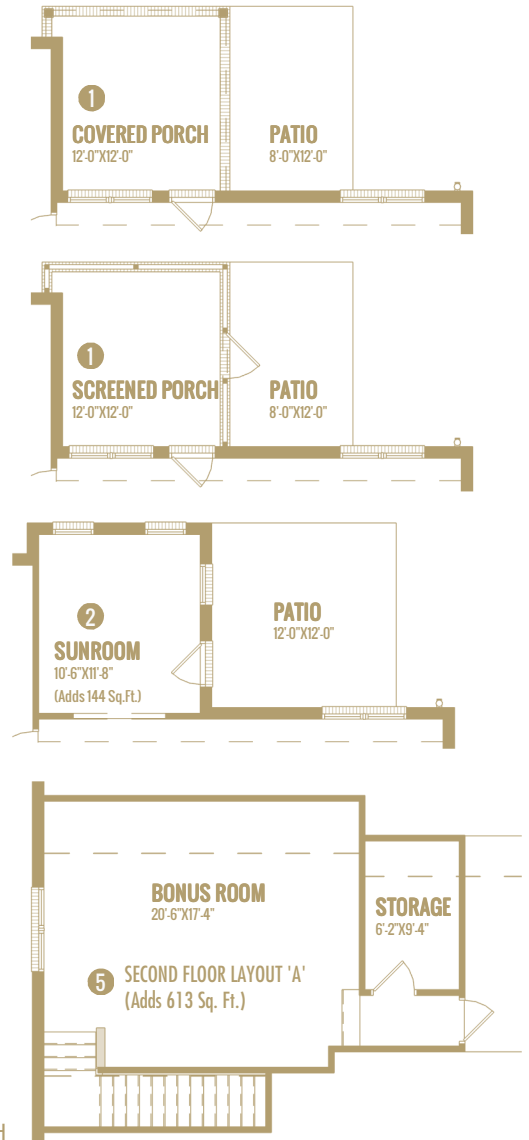

SECOND FLOOR BATH (7)

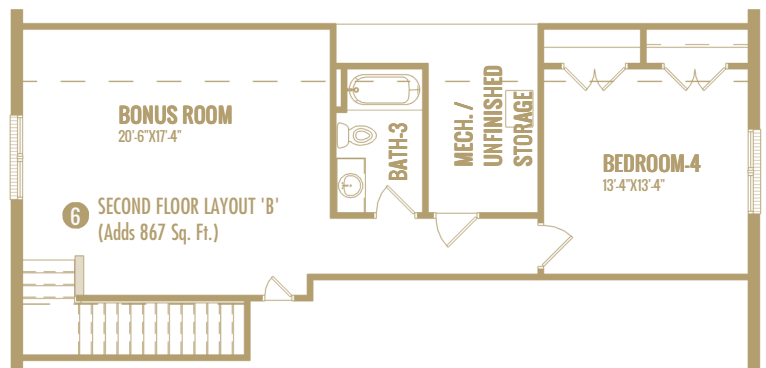

Watercolors, illustrations, and floor plans are for marketing purposes only and are subject to change at builder's discretion. Square footage is outside veneer and should be independently verified. This is not a legal document.

4/20/2023 2:59:03 PM

3411 Healy Drive, Suite A | Winston-Salem, NC 27103 | 336-659-8211  
4330 Southport Supply Rd, Suite 101 | Southport, NC 28461 | 910-363-1620



IsenhourHomes.com

# FLOOR PLAN: LILY TRANSITIONAL

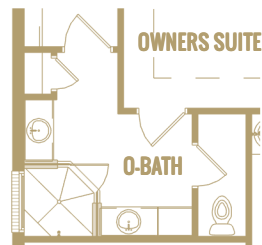

8 OWNERS BATH LUXURY LAYOUT

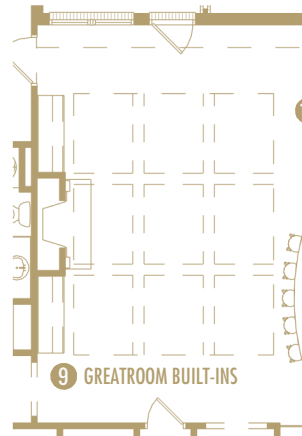

9 GREATROOM BUILT-INS

10 GREATROOM TRAY W/  
COFFERED CEILING  
(not available with  
second floor options)

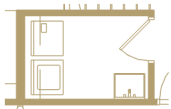

11 LAUNDRY SINK



12 BEDROOM 2  
ENSUITE BATH

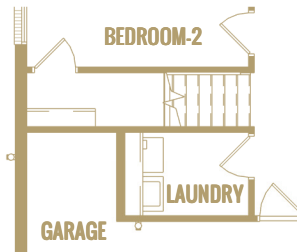

13 GARAGE STORAGE  
(requires second floor option)

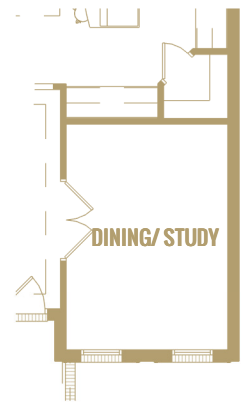

14 STUDY

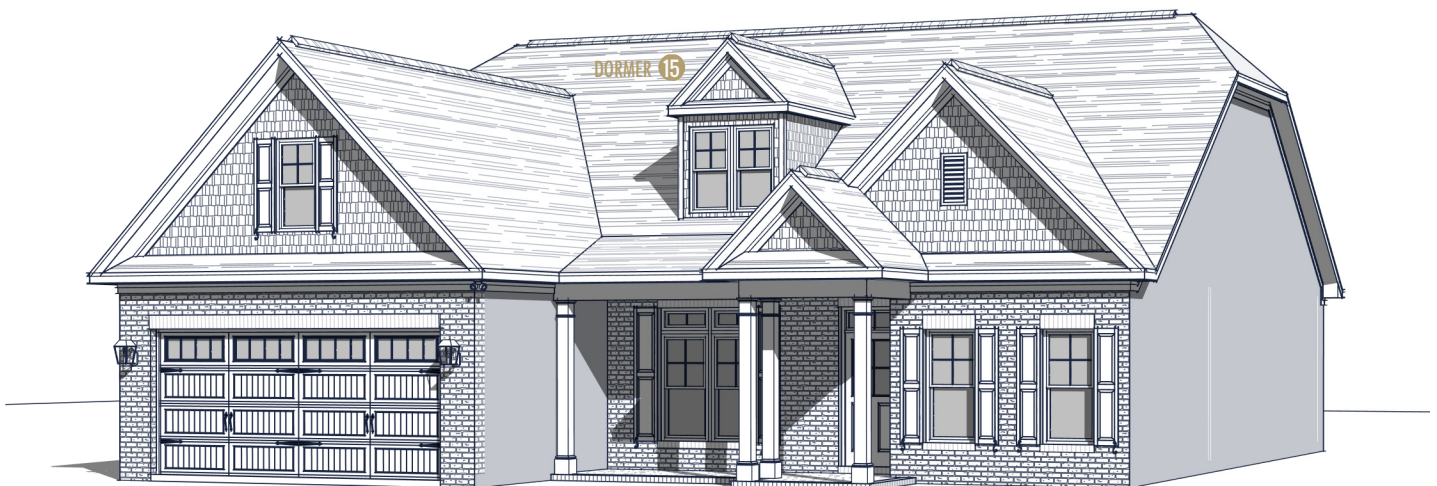

Watercolors, illustrations, and floor plans are for marketing purposes only and are subject to change at builder's discretion. Square footage is outside veneer and should be independently verified. This is not a legal document.

4/20/2023 2:59:04 PM

# FLOOR PLAN: LILY TRADITIONAL

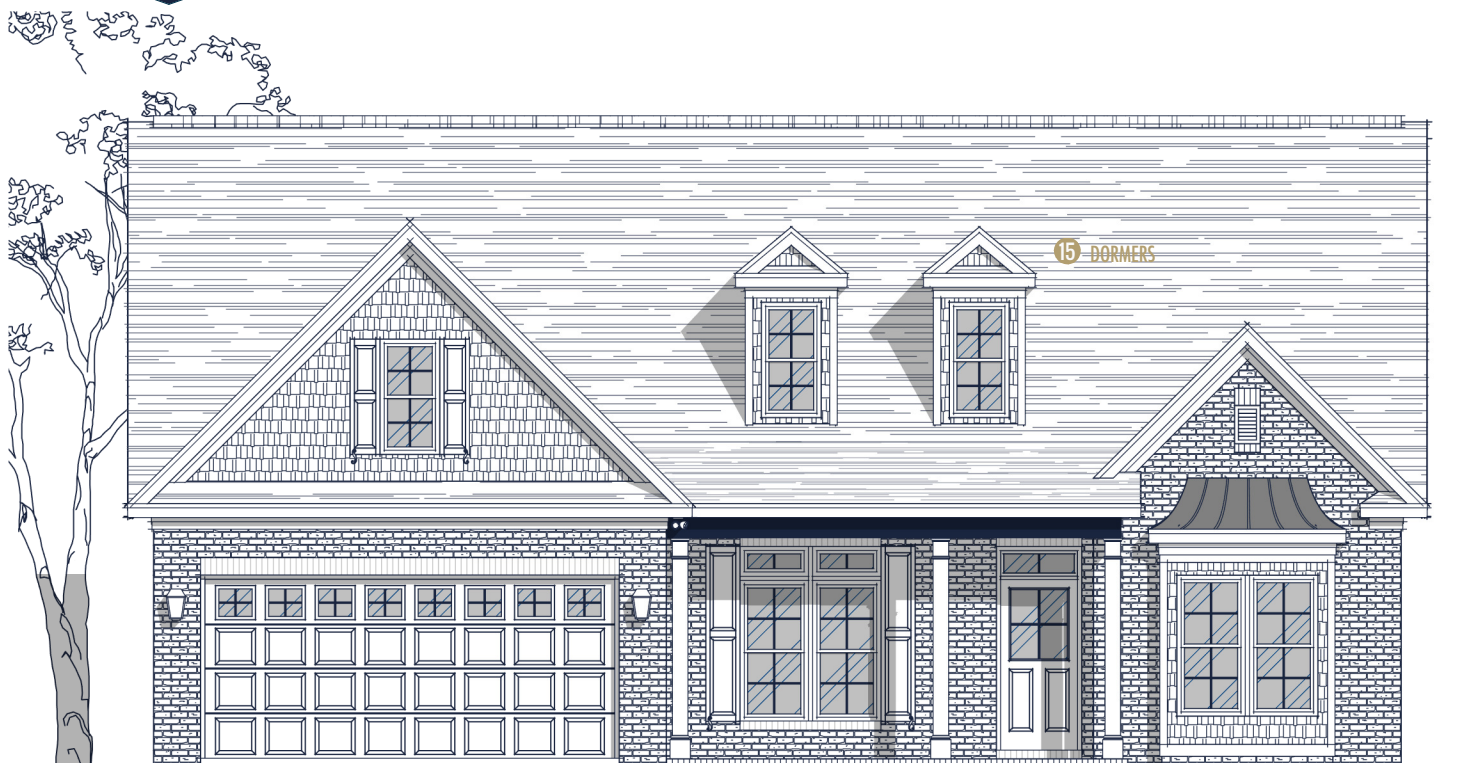

## Specs:

Bedrooms:	3
Bathrooms:	2
Square Footage:	2,151 Sq.Ft.
First Level:	2,151 Sq.Ft.
Width:	48'-8"
Depth:	65'-4"

## Options Shown:

- |  |   |
|--|---|
| 1 Covered / Screened in Porch                | 9 Greatroom Built-ins   |
| 2 Sunroom (Adds 144 Sq.Ft.)                  | 10 Greatroom Tray w/ Coffered Ceiling (not available with second floor options) |
| 3 3'-0" Wider Garage w/ Two Doors            | 11 Laundry Sink   |
| 4 2'-0" Garage Extension                     | 12 Bedroom 2 Ensuite Bath   |
| 5 Second Floor Layout 'A' (Adds 613 Sq. Ft.) | 13 Garage Storage (requires second floor option)                                |
| 6 Second Floor Layout 'B' (Adds 867 Sq. Ft.) | 14 Study  |
| 7 Second Floor Bath                          | 15 Dormers  |
| 8 Owners Bath Luxury Layout                  | 16 Triple Window  |
|  | 17 Twin Window  |

Watercolors, illustrations, and floor plans are for marketing purposes only and are subject to change at builder's discretion. Square footage is outside veneer and should be independently verified. This is not a legal document.  
4/20/2023 2:57:40 PM





ISENHOUR  
HOMES

# FLOOR PLAN: LILY TRADITIONAL

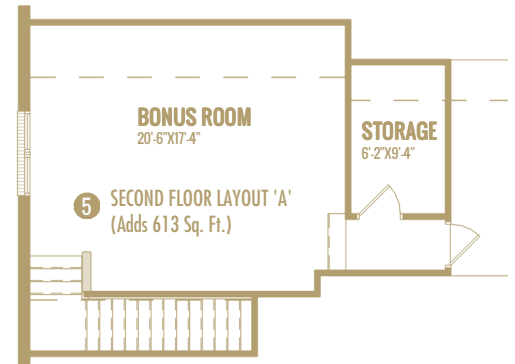
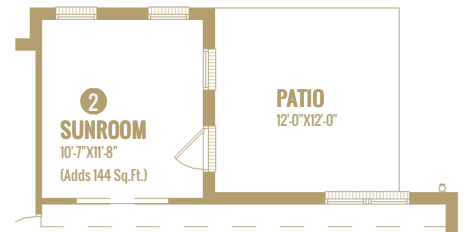
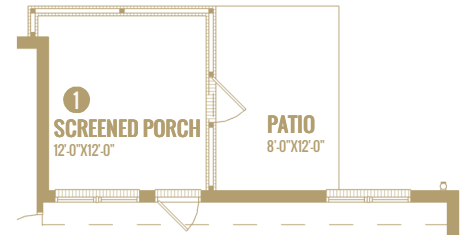
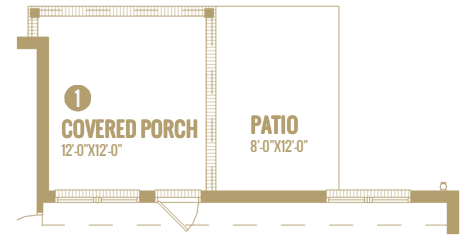
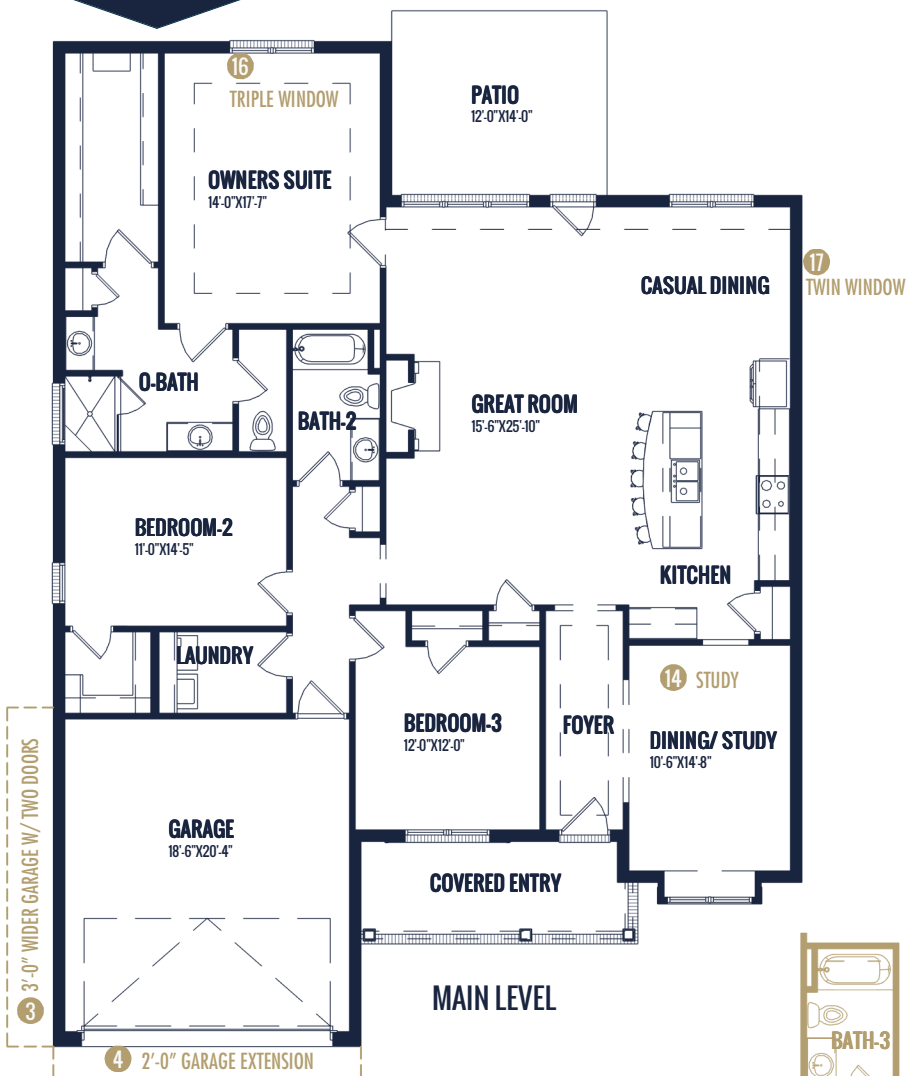

**7 SECOND FLOOR BATH**



**3 3'-0" WIDER GARAGE W/ TWO DOORS**

Watercolors, illustrations, and floor plans are for marketing purposes only and are subject to change at builder's discretion. Square footage is outside veneer and should be independently verified. This is not a legal document.

4/20/2023 2:57:41 PM



# FLOOR PLAN: LILY TRADITIONAL

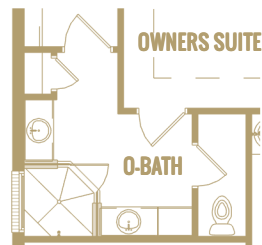

8 OWNERS BATH LUXURY LAYOUT

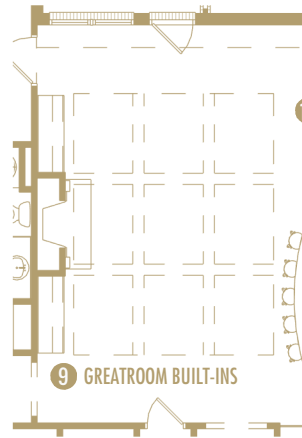

10 GREATROOM TRAY W/  
COFFERED CEILING  
(not available with  
second floor options)

9 GREATROOM BUILT-INS

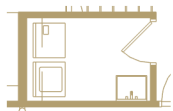

11 LAUNDRY SINK



12 BEDROOM 2  
ENSUITE BATH

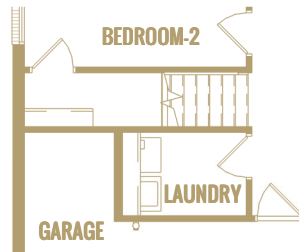

13 GARAGE STORAGE  
(requires second floor option)

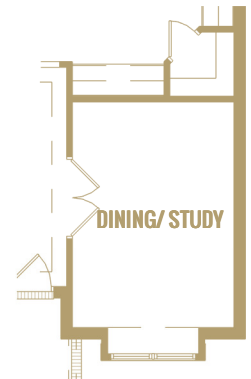

14 STUDY

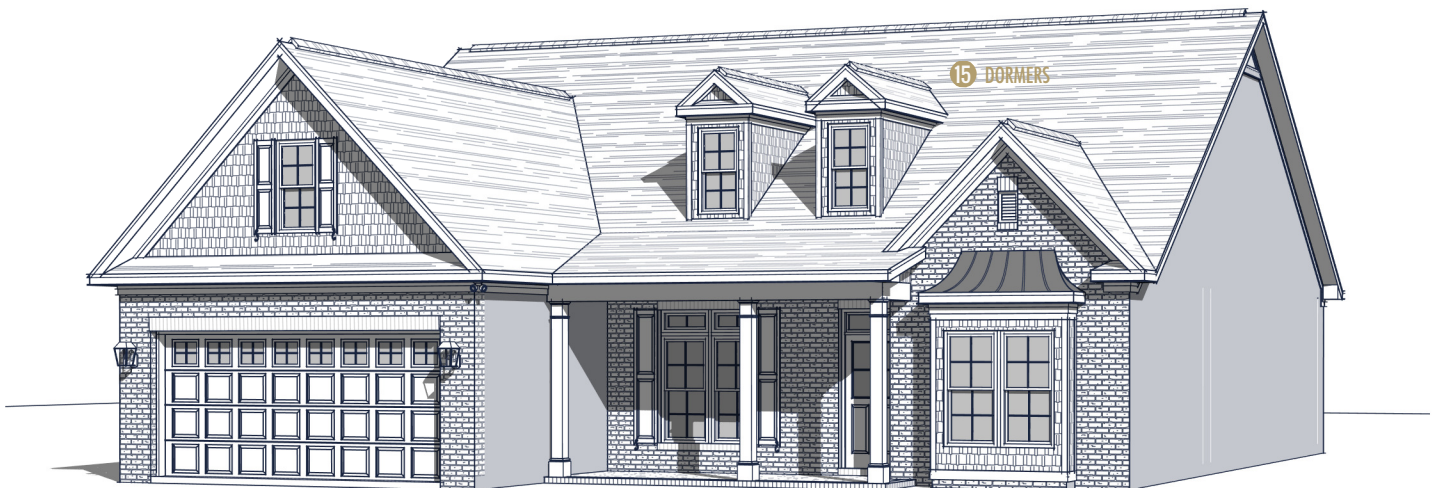

15 DORMERS

Watercolors, illustrations, and floor plans are for marketing purposes only and are subject to change at builder's discretion. Square footage is outside veneer and should be independently verified. This is not a legal document.  
4/20/2023 2:57:42 PM

# FLOOR PLAN: JAYNIE TRANSITIONAL

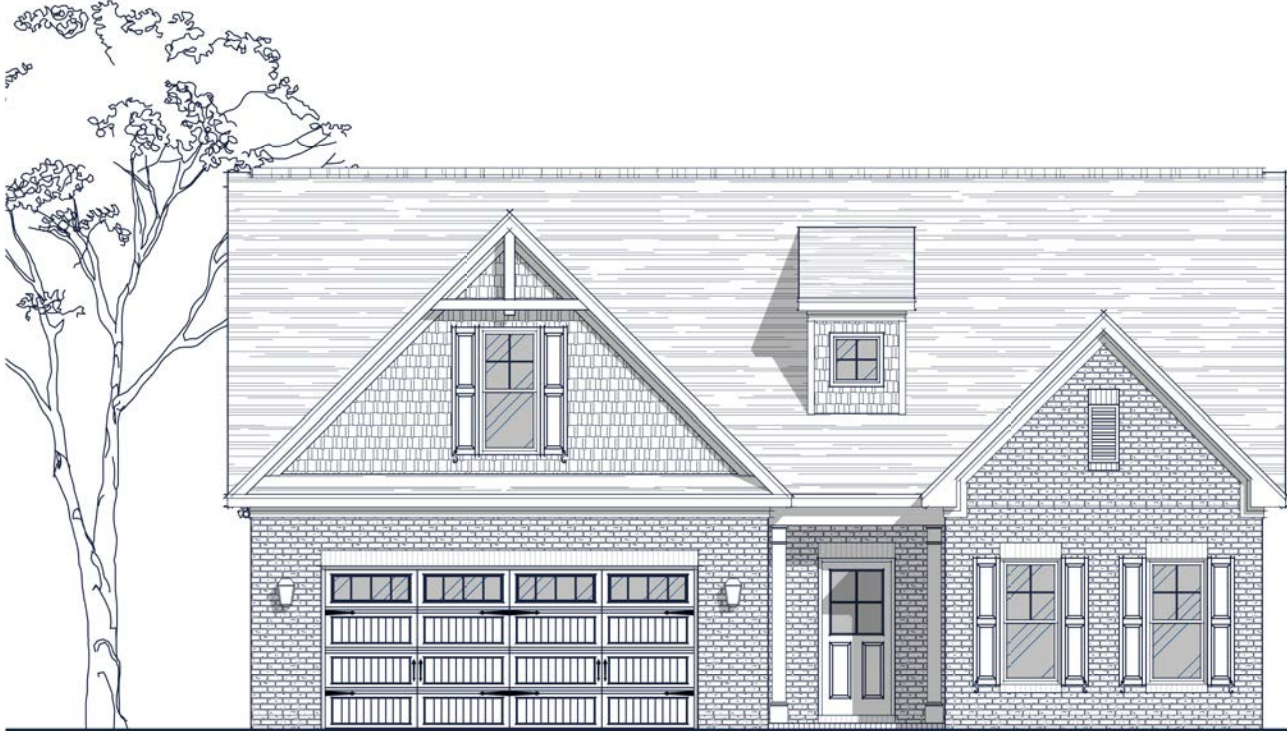

## Specs:

Bedrooms:	3
Bathrooms:	2
Square Footage:	2,277 Sq.Ft.
First Level:	1,808 Sq. Ft.
Second Level:	469 Sq. Ft.
Width:	43' - 10"
Depth:	56' - 4"

## Options Shown:

- |                                   |  |
|-----------------------------------|--|
| 1 Covered Porch                   | 7 Laundry Sink                           |
| 2 Screened in Porch               | 8 Bath-3                                 |
| 3 Sunroom (Adds 144 Sq.Ft.)       | 9 Bath-3 and Bedroom-4 (Adds 228 Sq.Ft.) |
| 4 3'-0" Wider Garage w/ Two Doors | 10 Curved Patio w/ Fire Pit              |
| 5 2'-0" Garage Extension          |  |
| 6 Built-ins                       |  |

Watercolors, illustrations, and floor plans are for marketing purposes only and are subject to change at builder's discretion. Square footage is outside veneer and should be independently verified. This is not a legal document.  
8/1/2023 1:57:00 PM

# FLOOR PLAN: JAYNIE TRANSITIONAL

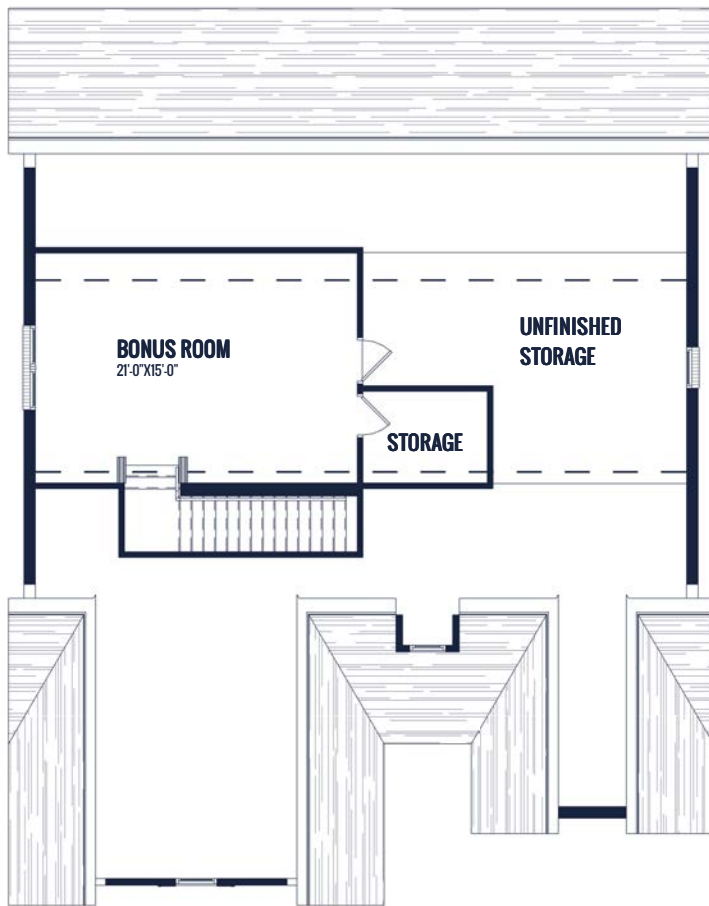
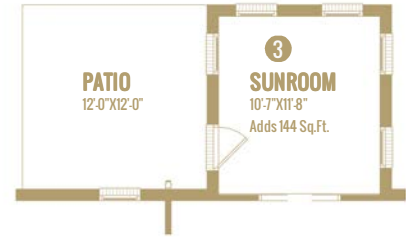
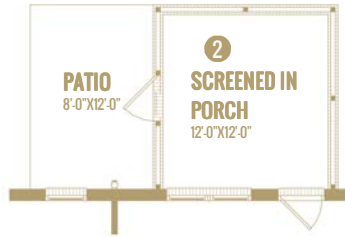
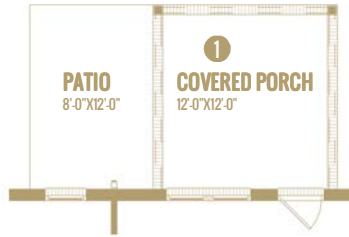

**UPPER LEVEL**

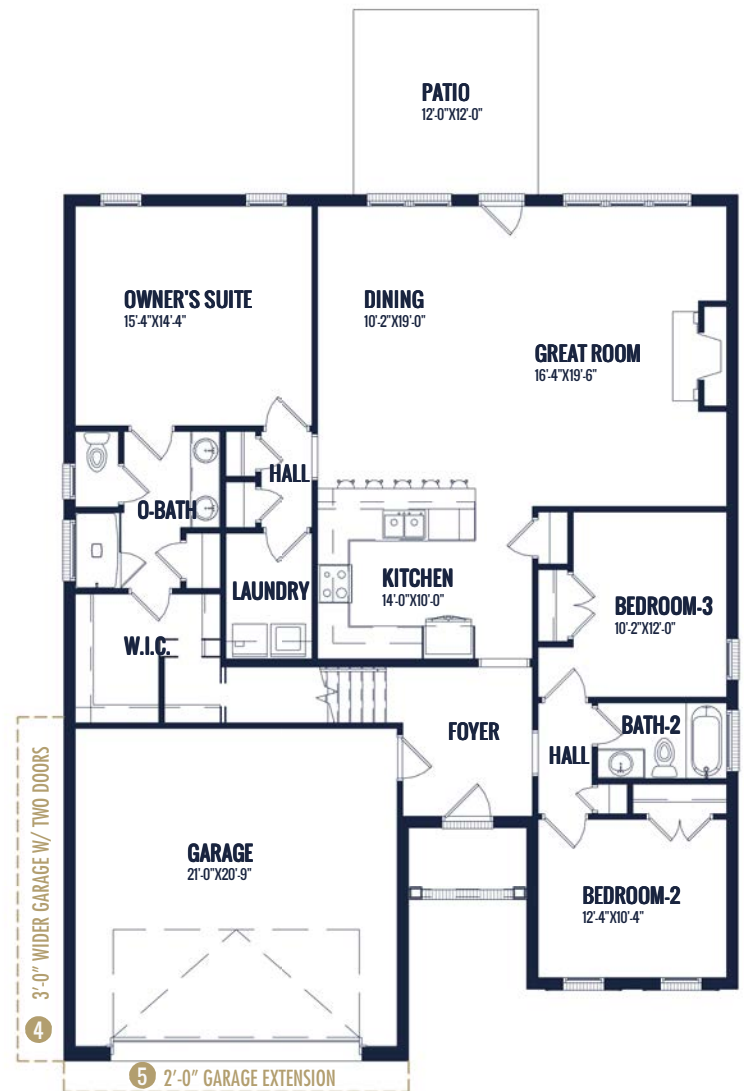

**MAIN LEVEL**

Watercolors, illustrations, and floor plans are for marketing purposes only and are subject to change at builder's discretion. Square footage is outside veneer and should be independently verified. This is not a legal document.

8/1/2023 1:57:01 PM



# FLOOR PLAN: JAYNIE TRANSITIONAL



BUILT-IN



LAUNDRY SINK



BATH-3

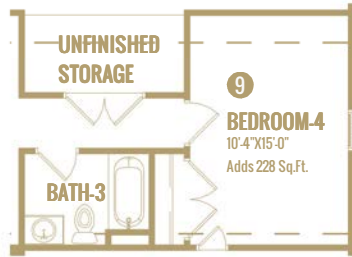

BATH-3 AND BEDROOM-4

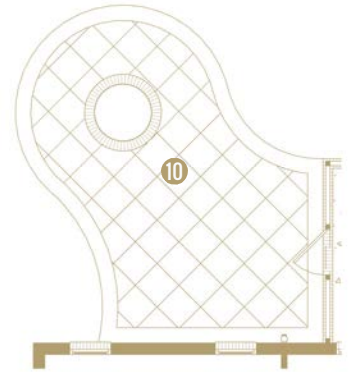

CURVED PATIO WITH FIREPIT



4 3'-0" WIDER GARAGE W/ TWO DOORS

Watercolors, illustrations, and floor plans are for marketing purposes only and are subject to change at builder's discretion. Square footage is outside veneer and should be independently verified. This is not a legal document.

8/1/2023 1:57:06 PM



# FLOOR PLAN: OXFORD TRANSITIONAL

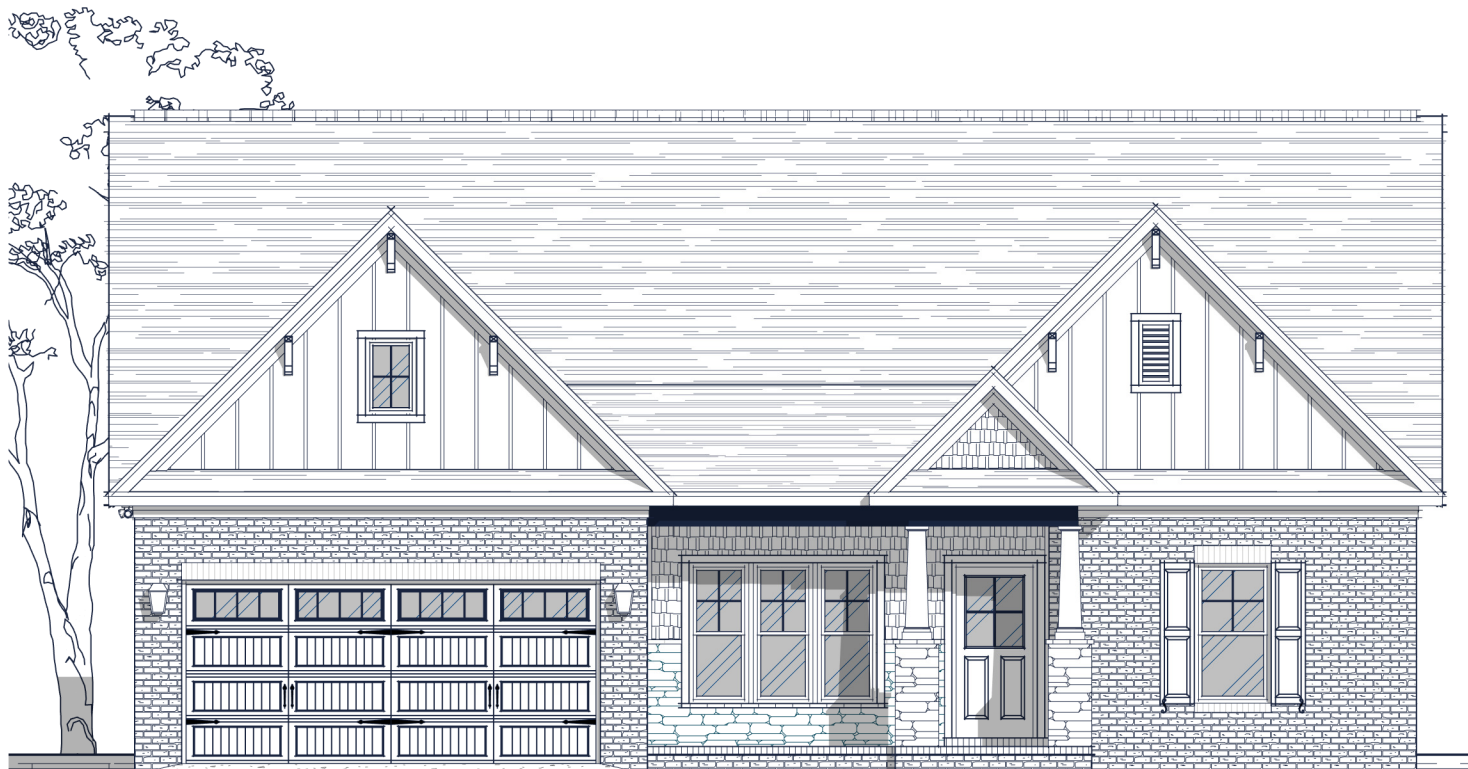

## Specs:

Bedrooms:	3
Bathrooms:	2
Square Footage:	2,298 Sq.Ft.
First Level:	2,298 Sq.Ft.
Width:	50' - 0"
Depth:	60' - 5"

## Options Shown:

- |  |  |
|--|--|
| 1 Covered / Screened in Porch  | 9 Owners Bath Layout 'C'               |
| 2 Covered / Screened in Porch 'B'  | 10 Bath-2 Double Vanity                |
| 3 Sunroom (Adds 164 Sq.Ft.)  | 11 Greatroom Built-ins                 |
| 4 3'-0" Wider Garage w/ Two Doors  | 12 Drop Zone Built-in                  |
| 5 2'-0" Garage Extension   | 13 Study Glass French Doors            |
| 6 Second Floor Layout<br>(Adds 544 Sq. Ft.)<br>Requires 4'-0" Garage Extension | 14 Owners Suite Exterior<br>Glass Door |
| 7 Second Floor Bath  | 15 Laundry Cabinets                    |
| 8 Owners Bath Layout 'B'   | 16 Side View Window                    |
|  | 17 Coffered Ceiling                    |

Watercolors, illustrations, and floor plans are for marketing purposes only and are subject to change at builder's discretion. Square footage is outside veneer and should be independently verified. This is not a legal document.  
5/26/2022 4:12:59 PM

# FLOOR PLAN: OXFORD TRANSITIONAL



Watercolors, illustrations, and floor plans are for marketing purposes only and are subject to change at builder's discretion. Square footage is outside veneer and should be independently verified. This is not a legal document.  
5/26/2022 4:13:00 PM

# FLOOR PLAN: PENNY TRADITIONAL

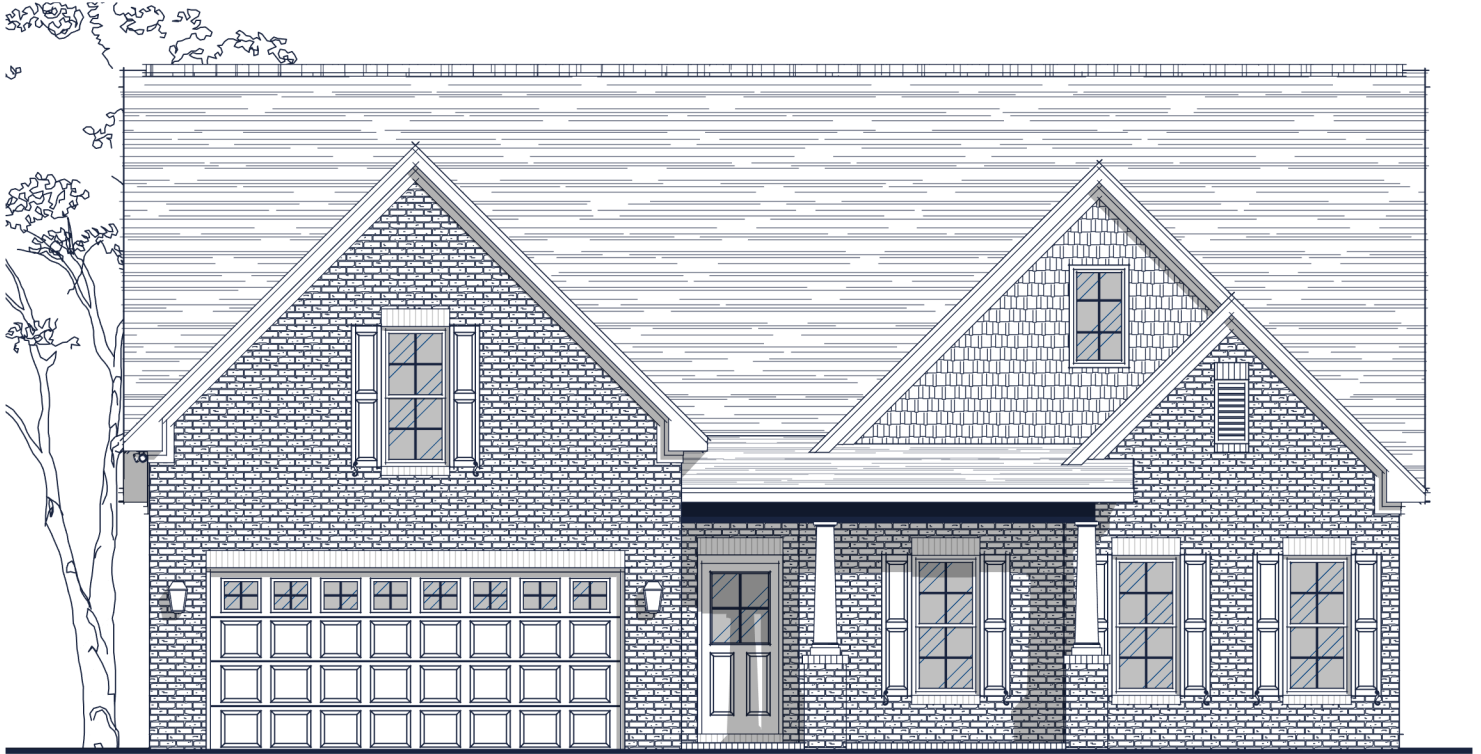

## Specs:

Bedrooms:	3
Bathrooms:	2-3
Square Footage:	2,311 Sq.Ft.
First Level:	1,870 Sq.Ft.
Second Level:	441 Sq.Ft.
Width:	48'-9"
Depth:	57'-5"

## Options Shown:

- |  |                                   |
|--|-----------------------------------|
| 1 Screened in Porch                                | 8 Study                           |
| 2 Sunroom (Adds 176 Sq.Ft.)                        | 9 Coffered Ceiling                |
| 3 3'-0" Wider Garage w/ Two Doors (Adds 60 Sq.Ft.) | 10 Laundry Sink w/ Cabinets       |
| 4 2'-0" Garage Extension (Adds 30 Sq.Ft.)          | 11 Patio Door at Owner's Suite    |
| 5 Upper Level Bath                                 | 12 Cabinets at Backside of Island |
| 6 Built-ins  | 13 Side View Window               |
| 7 Owners Luxury Bath                               | 14 Unfinished Storage             |

Watercolors, illustrations, and floor plans are for marketing purposes only and are subject to change at builder's discretion. Square footage is outside veneer and should be independently verified. This is not a legal document.  
4/17/2023 10:40:42 AM

# FLOOR PLAN: PENNY TRADITIONAL

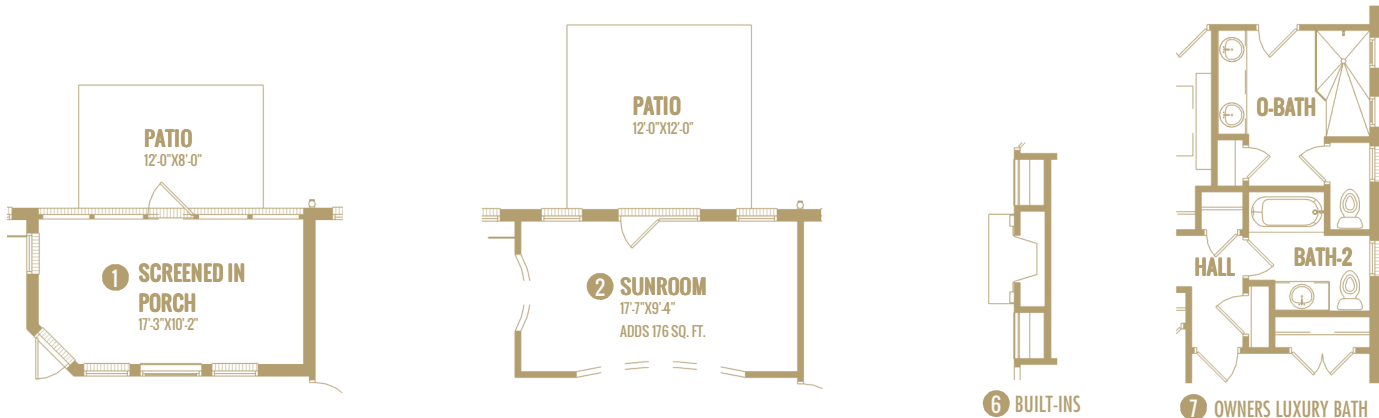

Watercolors, illustrations, and floor plans are for marketing purposes only and are subject to change at builder's discretion. Square footage is outside veneer and should be independently verified. This is not a legal document. 4/17/2023 10:41:17 AM



ISENHOUR  
HOMES

# FLOOR PLAN: PENNY TRADITIONAL

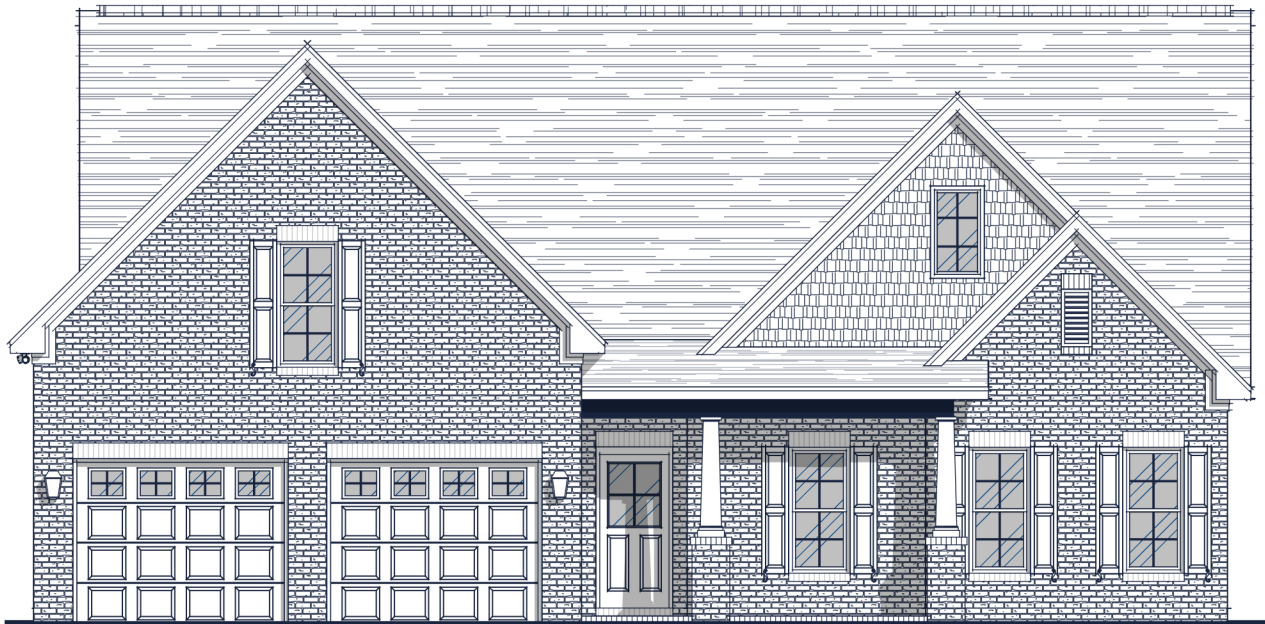
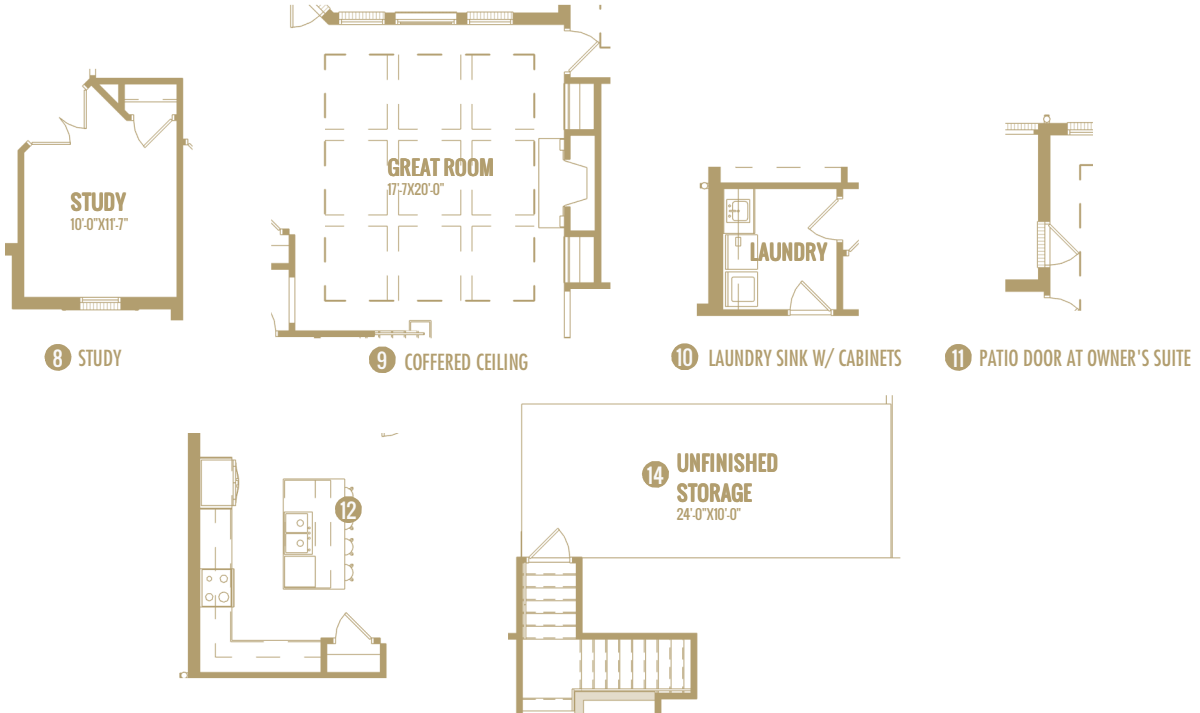

3 3'-0" WIDER GARAGE W/ TWO DOORS  
(Adds 60 Sq.Ft.)

Watercolors, illustrations, and floor plans are for marketing purposes only and are subject to change at builder's discretion. Square footage is outside veneer and should be independently verified. This is not a legal document.  
4/17/2023 10:41:35 AM





# FLOOR PLAN: PRESTON TRANSITIONAL

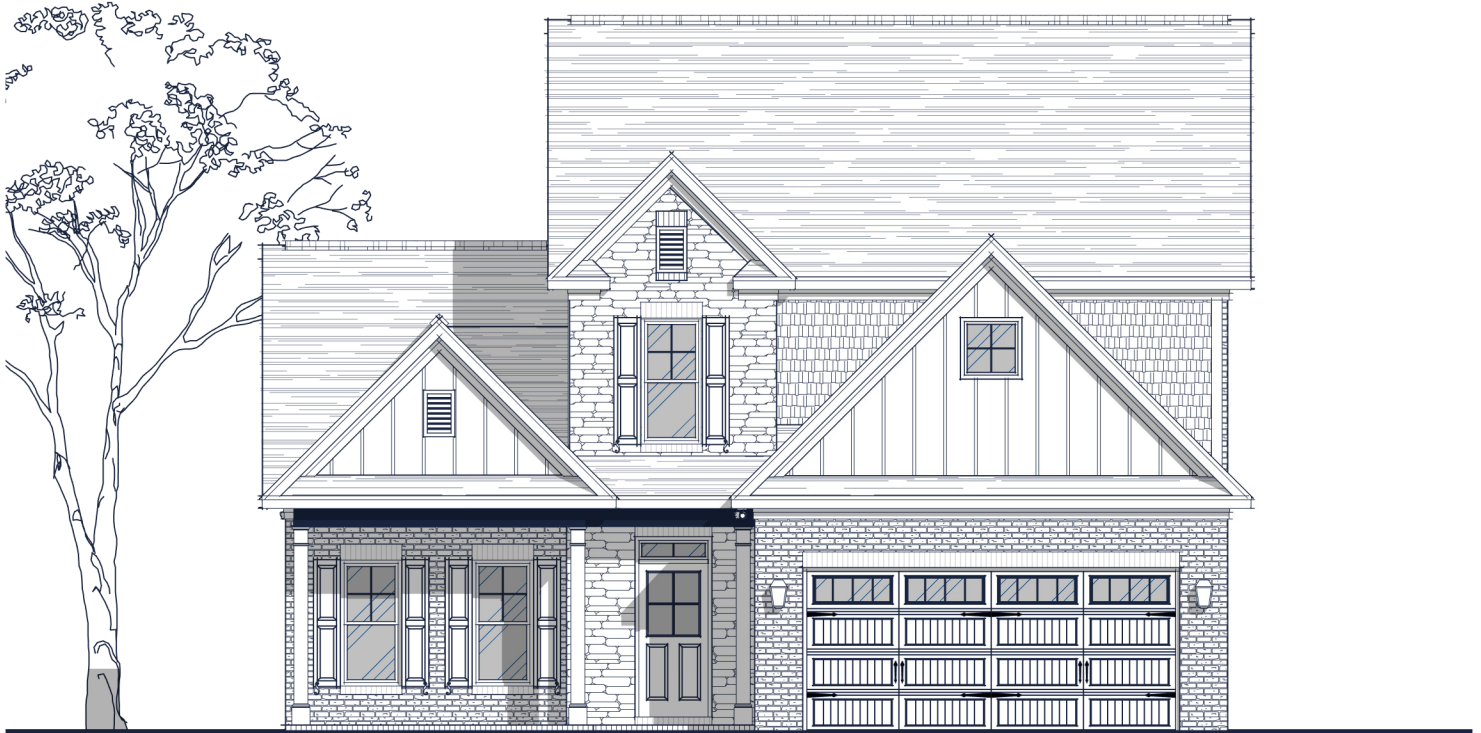

## Specs:

Bedrooms:	4
Bathrooms:	3.5
Square Footage:	2,744 Sq.Ft.
First Level:	1,580 Sq. Ft.
Second Level:	1,164 Sq. Ft.
Width:	40' - 10"
Depth:	56' - 0"

## Options Shown:

- |                                   |                                      |
|-----------------------------------|--------------------------------------|
| 1 Covered Porch                   | 9 French Doors at Flex space         |
| 2 Screened in Porch               | 10 Open Rails at Stairs              |
| 3 Sunroom (Adds 144 Sq.Ft.)       | 11 Additional Cabinets at Island     |
| 4 3'-0" Wider Garage w/ Two Doors | 12 Enlarged Corner Kitchen Pantry    |
| 5 2'-0" Garage Extension          | 13 Enlarged Curved Patio w/ Fire Pit |
| 6 Double Sink Bath-3              | 14 Twin Window at Breakfast          |
| 7 Built-ins                       | 15 Pet Room                          |
| 8 Drop Zone                       |                                      |

Watercolors, illustrations, and floor plans are for marketing purposes only and are subject to change at builder's discretion. Square footage is outside veneer and should be independently verified. This is not a legal document.  
3/30/2023 4:13:31 PM

# FLOOR PLAN: PRESTON TRANSITIONAL

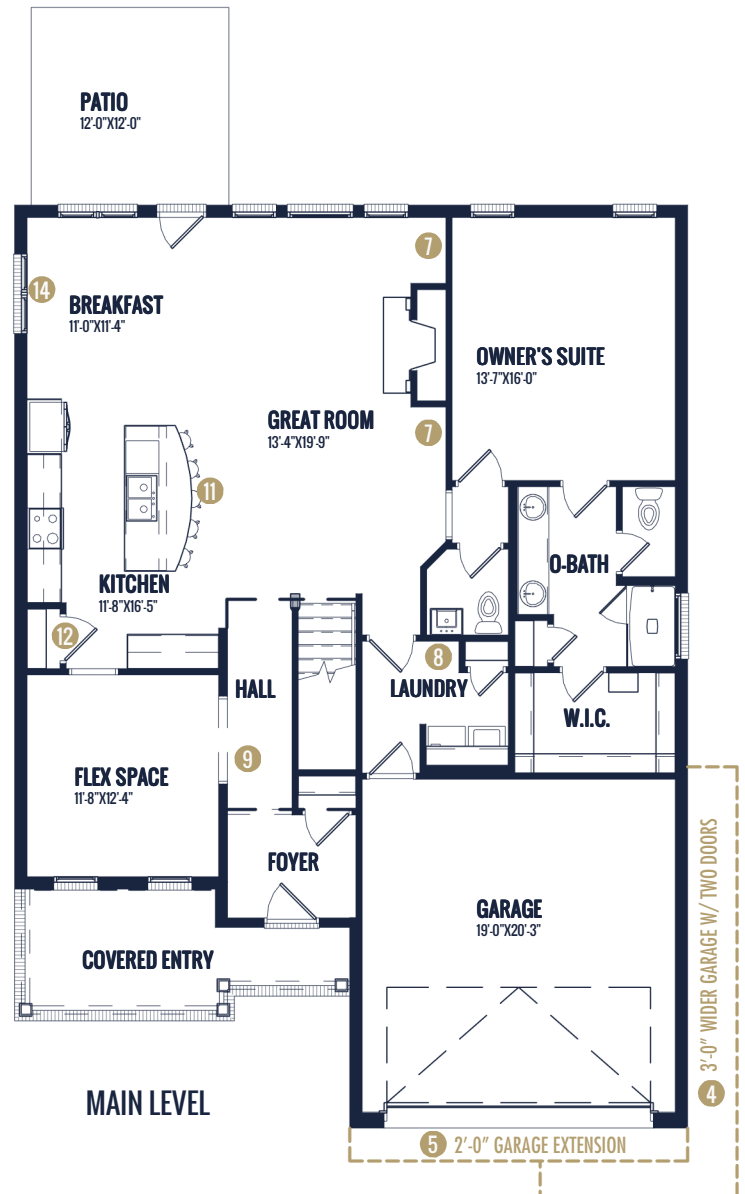
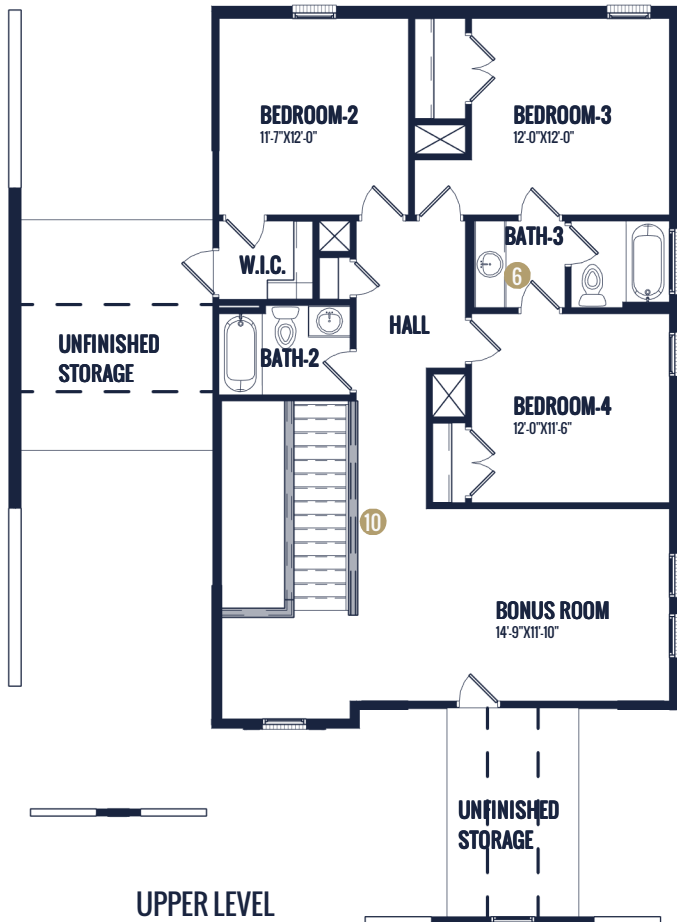
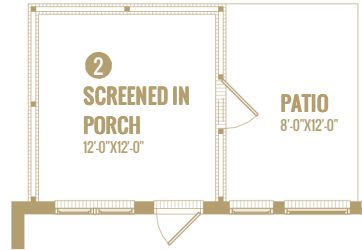
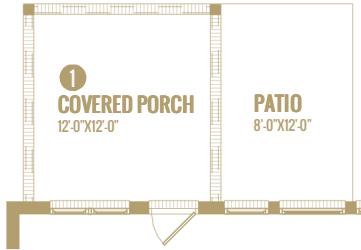

Watercolors, illustrations, and floor plans are for marketing purposes only and are subject to change at builder's discretion. Square footage is outside veneer and should be independently verified. This is not a legal document.  
3/30/2023 4:17:16 PM

# FLOOR PLAN: PRESTON TRANSITIONAL

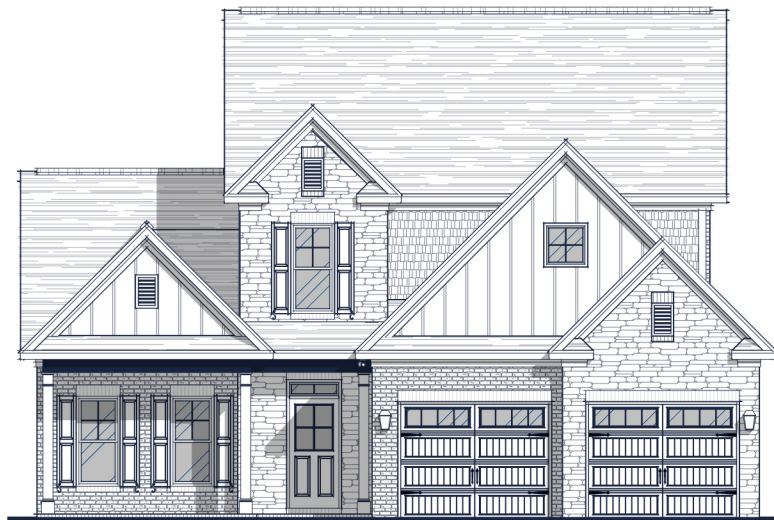
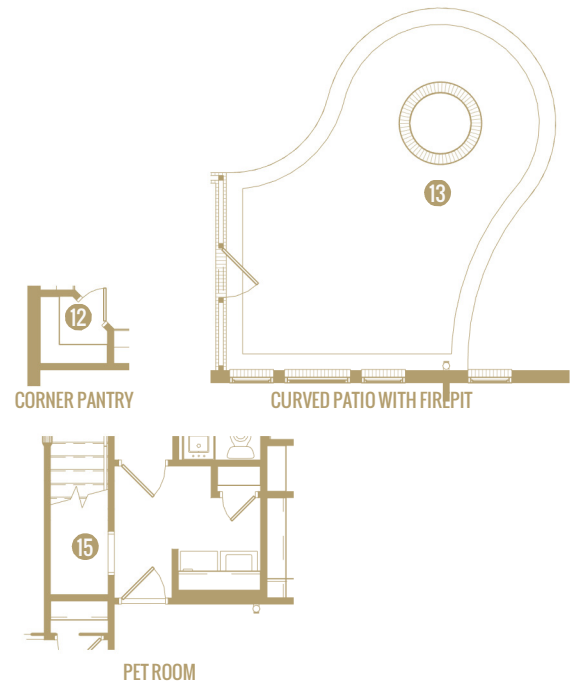
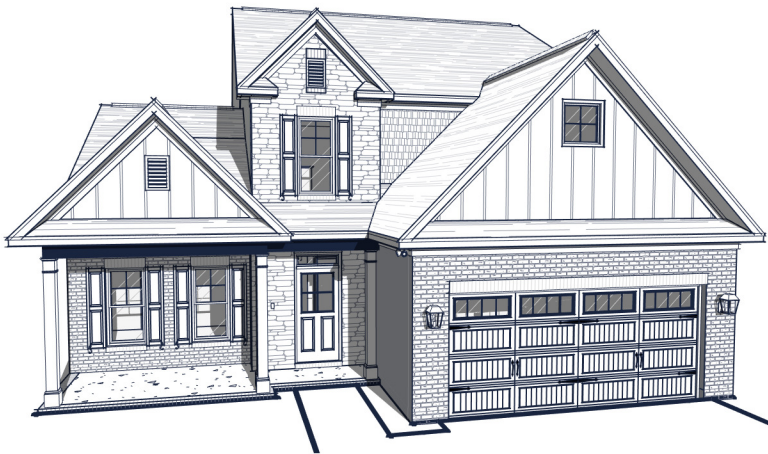
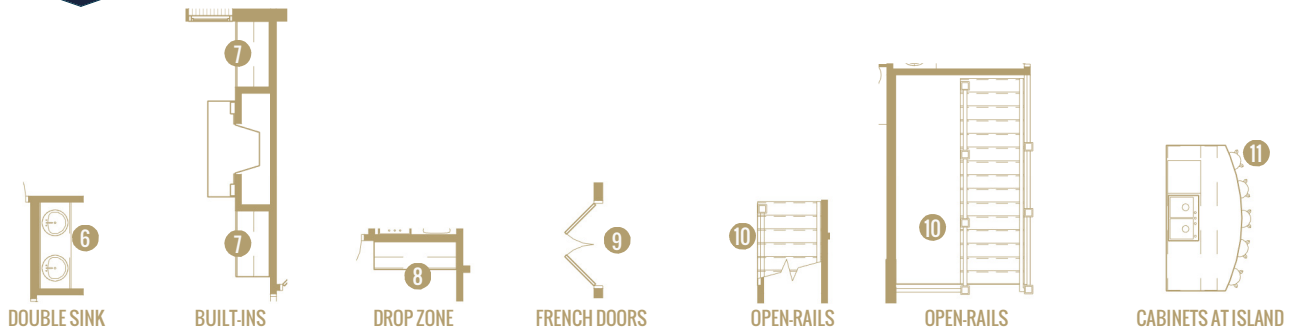

4 3'-0" WIDER GARAGE W/ TWO DOORS

Watercolors, illustrations, and floor plans are for marketing purposes only and are subject to change at builder's discretion. Square footage is outside veneer and should be independently verified. This is not a legal document.  
3/30/2023 4:17:29 PM

# FLOOR PLAN: BERKSHIRE FRENCH COUNTRY

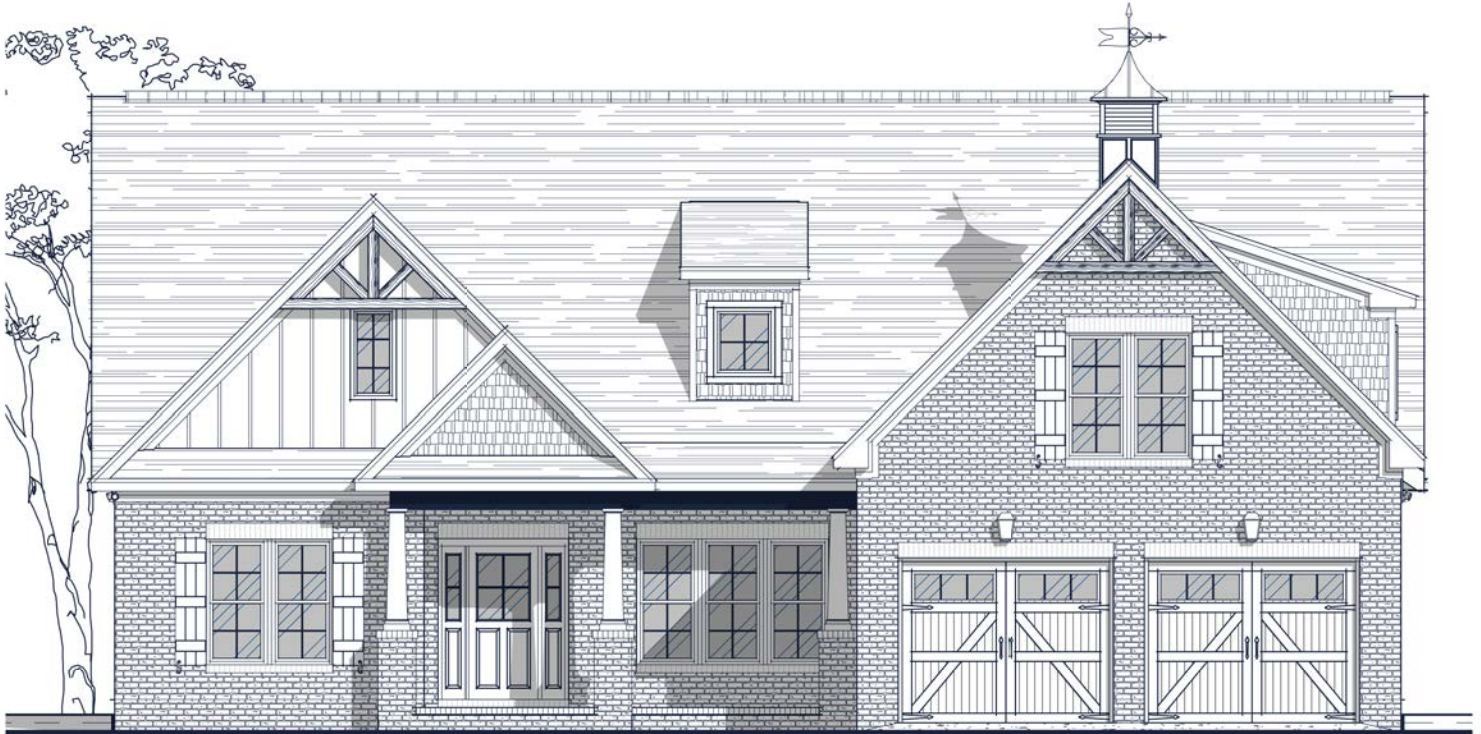

## Specs:

Bedrooms:	3
Bathrooms:	2-3
Square Footage:	2,896 Sq.Ft.
First Level:	2,280 Sq.Ft.
Second Level:	616 Sq.Ft.
Width	55'-9"
Depth:	69'-0"

## Options Shown:

- |                      |                                 |
|----------------------|---------------------------------|
| 1 Covered Porch      | 6 Laundry Sink W/ Cabinets      |
| 2 Screened in Porch  | 7 Coffered Ceiling at Dining    |
| 3 Upper Level Bath   | 8 Vaulted Ceiling at Great Room |
| 4 Built-ins          |                                 |
| 5 Drop Zone Built-in |                                 |

Watercolors, illustrations, and floor plans are for marketing purposes only and are subject to change at builder's discretion. Square footage is outside veneer and should be independently verified. This is not a legal document.  
8/1/2023 5:57:25 PM

# FLOOR PLAN: BERKSHIRE FRENCH COUNTRY

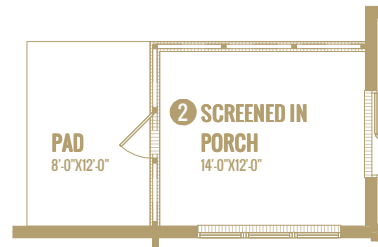
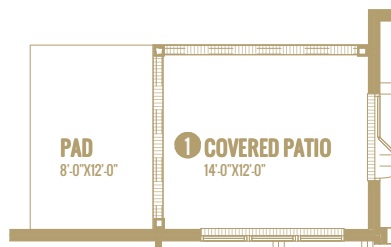

Watercolors, illustrations, and floor plans are for marketing purposes only and are subject to change at builder's discretion. Square footage is outside veneer and should be independently verified. This is not a legal document. 8/1/2023 5:57:27 PM



# FLOOR PLAN: BERKSHIRE FRENCH COUNTRY

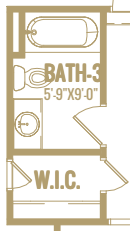

3 UPPER LEVEL BATH



4 BUILT-INS



5 DROP ZONE BUILT-IN

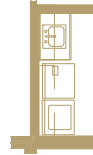

6 LAUNDRY SINK W/ CABINETS

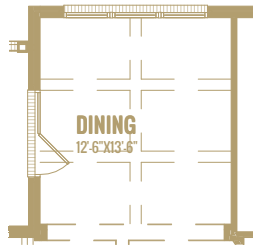

7 COFFERED CEILINGS AT CASUAL DINING

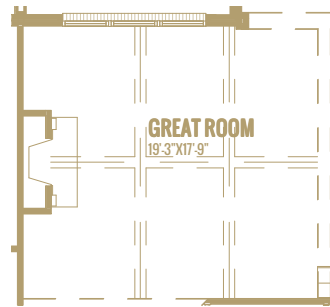

8 VAULTED CEILING AT GREAT ROOM

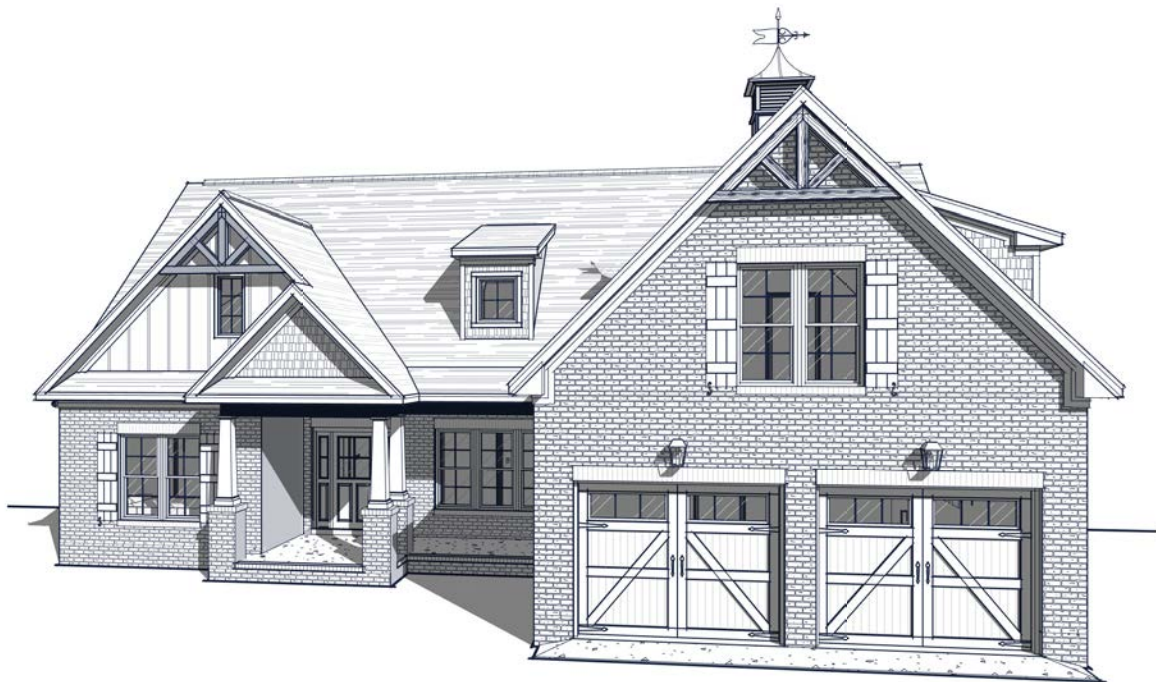

Watercolors, illustrations, and floor plans are for marketing purposes only and are subject to change at builder's discretion. Square footage is outside veneer and should be independently verified. This is not a legal document.  
8/1/2023 5:57:31 PM

# FLOOR PLAN: BERKSHIRE TRADITIONAL

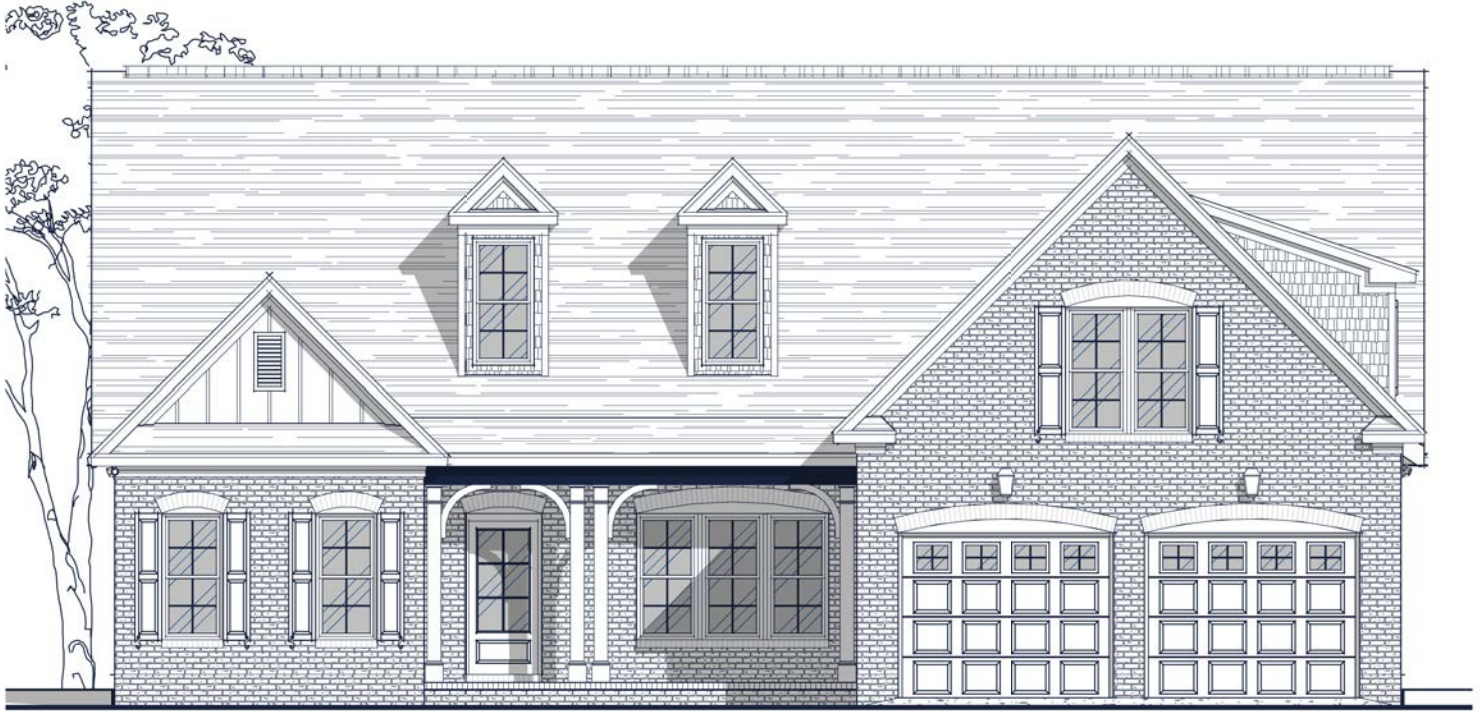

## Specs:

Bedrooms: 3  
Bathrooms: 2-3  
Square Footage: 2,896 Sq.Ft.  
First Level: 2,280 Sq.Ft.  
Second Level: 616 Sq.Ft.  
Width: 55'-9"  
Depth: 69'-0"

## Options Shown:

- 1 Covered Porch
- 2 Screened in Porch
- 3 Upper Level Bath
- 4 Built-ins
- 5 Drop Zone Built-in
- 6 Laundry Sink W/ Cabinets
- 7 Coffered Ceiling at Dining
- 8 Vaulted Ceiling at Great Room

Watercolors, illustrations, and floor plans are for marketing purposes only and are subject to change at builder's discretion. Square footage is outside veneer and should be independently verified. This is not a legal document.  
8/1/2023 5:55:44 PM

# FLOOR PLAN: BERKSHIRE TRADITIONAL

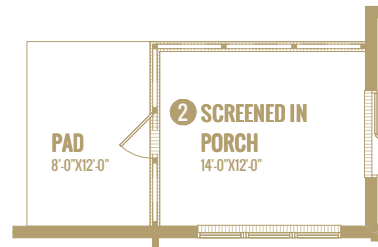
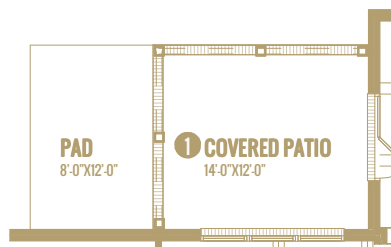

Watercolors, illustrations, and floor plans are for marketing purposes only and are subject to change at builder's discretion. Square footage is outside veneer and should be independently verified. This is not a legal document. 8/1/2023 5:55:46 PM

# FLOOR PLAN: BERKSHIRE TRADITIONAL



3 UPPER LEVEL BATH



4 BUILT-INS



5 DROP ZONE BUILT-IN

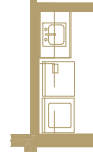

6 LAUNDRY SINK W/ CABINETS

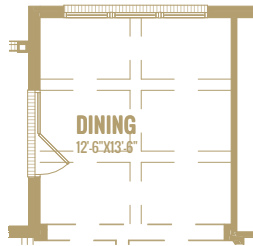

7 COFFERED CEILINGS AT CASUAL DINING

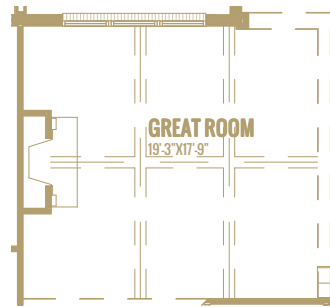

8 VAULTED CEILING AT GREAT ROOM

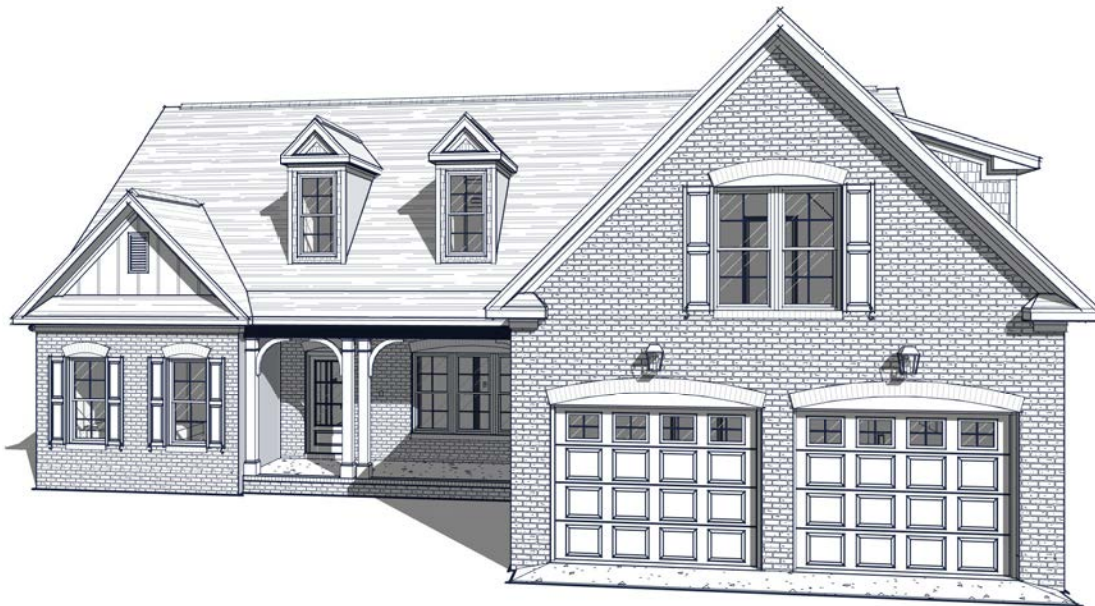

Watercolors, illustrations, and floor plans are for marketing purposes only and are subject to change at builder's discretion. Square footage is outside veneer and should be independently verified. This is not a legal document.  
8/1/2023 5:55:50 PM



# FLOOR PLAN: ADELINE TRANSITIONAL

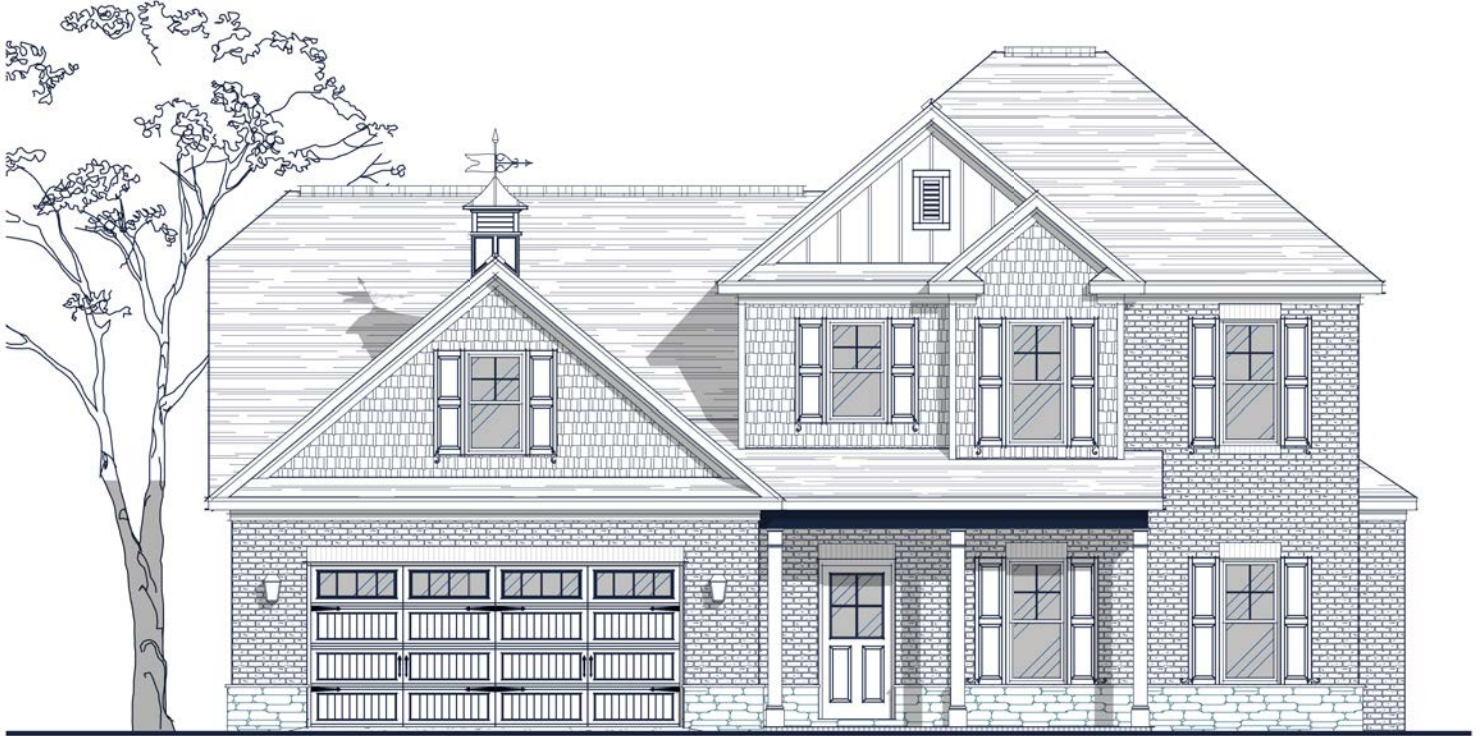

## Specs:

Bedrooms:	4
Bathrooms:	3.5
Square Footage:	2,898 Sq.Ft.
First Level:	1,515 Sq.Ft.
Second Level:	1,383 Sq.Ft.
Width:	48'-10"
Depth:	44'-10"

## Options Shown:

- |                                   |                              |
|-----------------------------------|------------------------------|
| 1 Covered Porch                   | 8 Drop Zone Built-in         |
| 2 Screened in Porch               | 9 Upper Level Laundry Layout |
| 3 Sunroom (Adds 144 Sq.Ft.)       | 10 Bath-3 Double Vanity      |
| 4 Sunroom 'B' (Adds 240 Sq.Ft.)   | 11 Side View Window          |
| 5 2'-0" Wider Garage w/ Two Doors | 12 Front Door Sidelights     |
| 6 2'-0" Garage Extension          |                              |
| 7 Owners Bath Luxury Layout       |                              |

Watercolors, illustrations, and floor plans are for marketing purposes only and are subject to change at builder's discretion. Square footage is outside veneer and should be independently verified. This is not a legal document.  
7/26/2022 2:28:34 PM



# FLOOR PLAN: ADELINE TRANSITIONAL

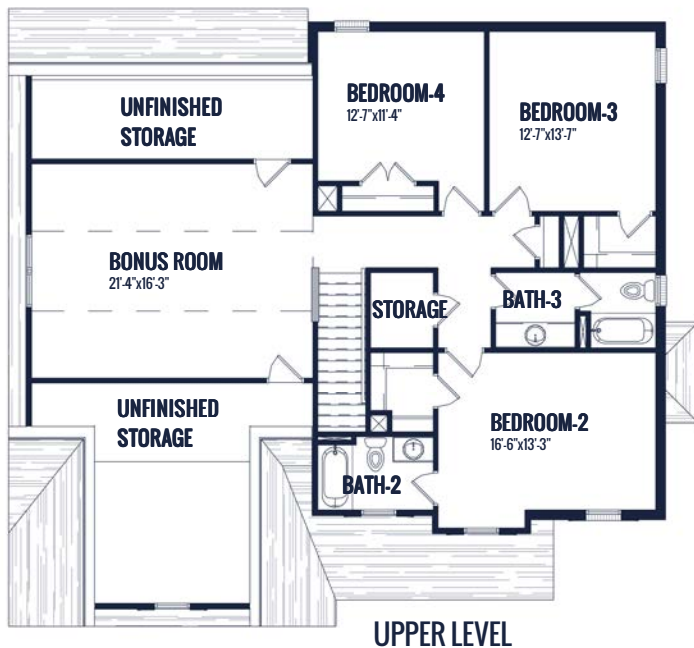
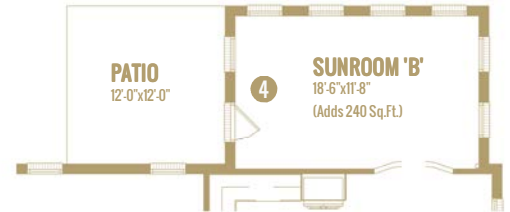
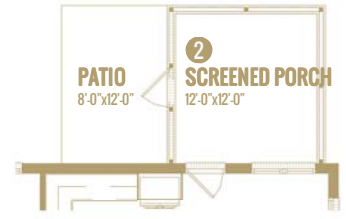
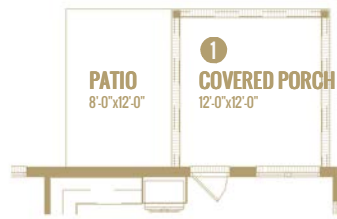
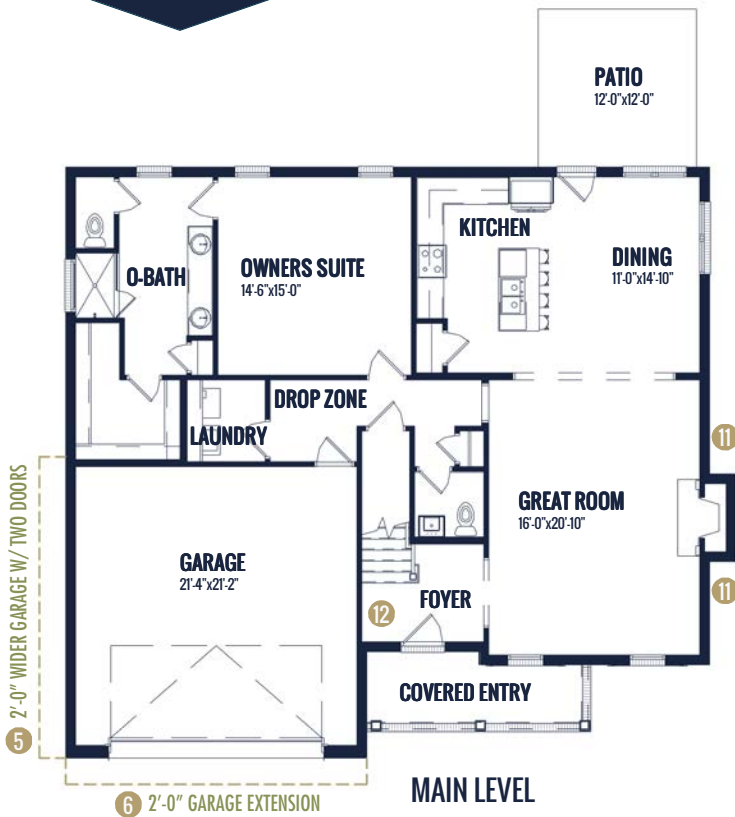

5 2'-0" WIDER GARAGE W/ TWO DOORS

Watercolors, illustrations, and floor plans are for marketing purposes only and are subject to change at builder's discretion. Square footage is outside veneer and should be independently verified. This is not a legal document.  
7/26/2022 2:28:37 PM

# FLOOR PLAN: ADELINE FRENCH COUNTRY

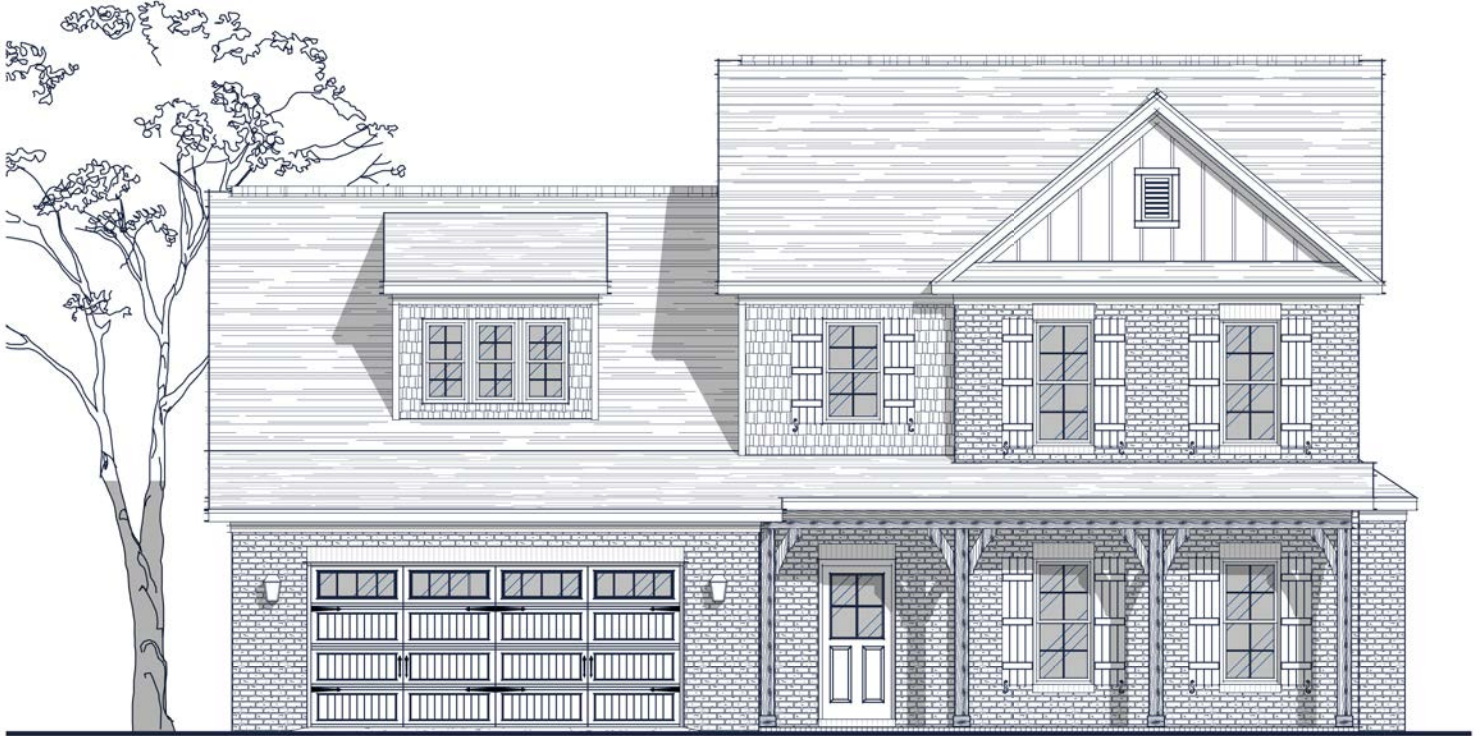

## Specs:

Bedrooms:	4
Bathrooms:	3.5
Square Footage:	2,935 Sq.Ft.
First Level:	1,515 Sq.Ft.
Second Level:	1,420 Sq.Ft.
Width:	48'-10"
Depth:	44'-10"

## Options Shown:

- |                                   |                              |
|-----------------------------------|------------------------------|
| 1 Covered Porch                   | 8 Drop Zone Built-in         |
| 2 Screened in Porch               | 9 Upper Level Laundry Layout |
| 3 Sunroom (Adds 144 Sq.Ft.)       | 10 Bath-3 Double Vanity      |
| 4 Sunroom 'B' (Adds 240 Sq.Ft.)   | 11 Side View Window          |
| 5 2'-0" Wider Garage w/ Two Doors | 12 Front Door Sidelights     |
| 6 2'-0" Garage Extension          |                              |
| 7 Owners Bath Luxury Layout       |                              |

Watercolors, illustrations, and floor plans are for marketing purposes only and are subject to change at builder's discretion. Square footage is outside veneer and should be independently verified. This is not a legal document.  
7/26/2022 2:29:48 PM

# FLOOR PLAN: ADELINE FRENCH COUNTRY

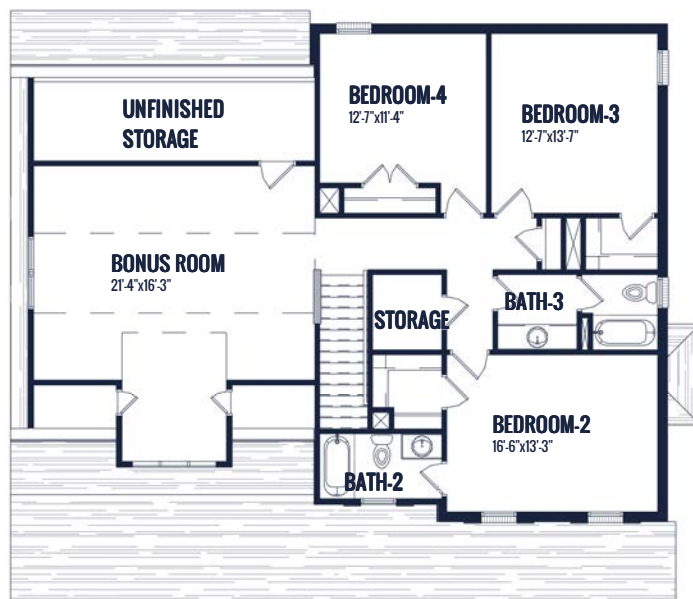
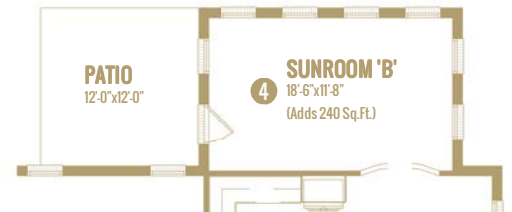
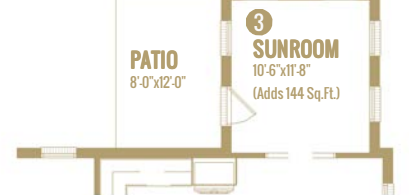
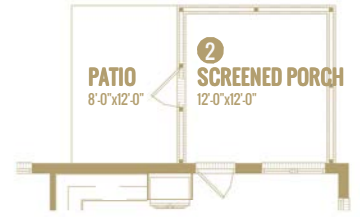
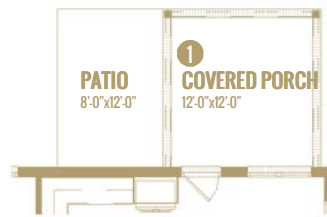
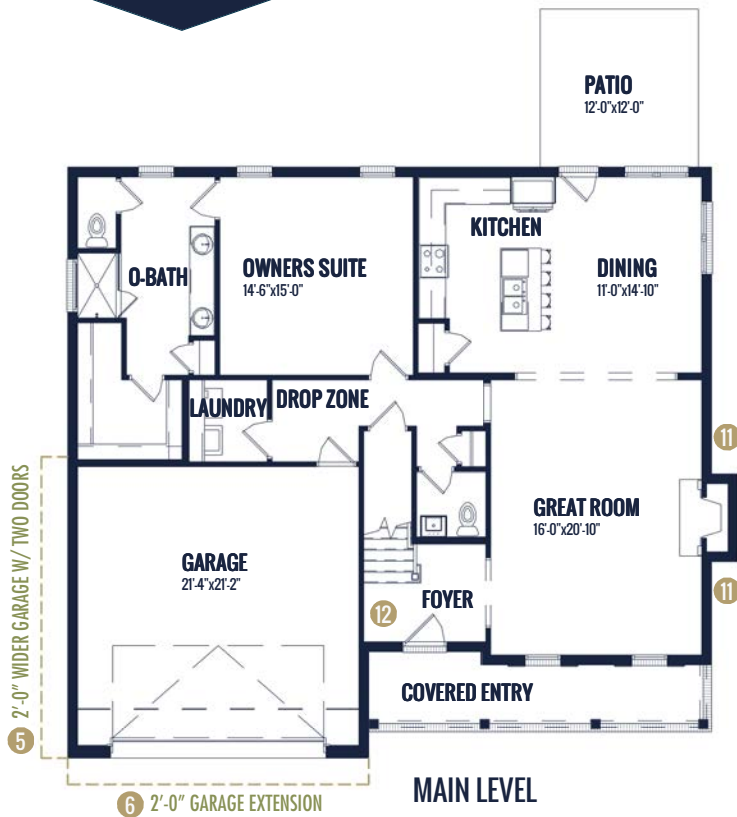

5 2'-0" WIDER GARAGE W/ TWO DOORS

Watercolors, illustrations, and floor plans are for marketing purposes only and are subject to change at builder's discretion. Square footage is outside veneer and should be independently verified. This is not a legal document. 7/26/2022 2:29:52 PM



# FLOOR PLAN: HUNTINGTON TRANSITIONAL

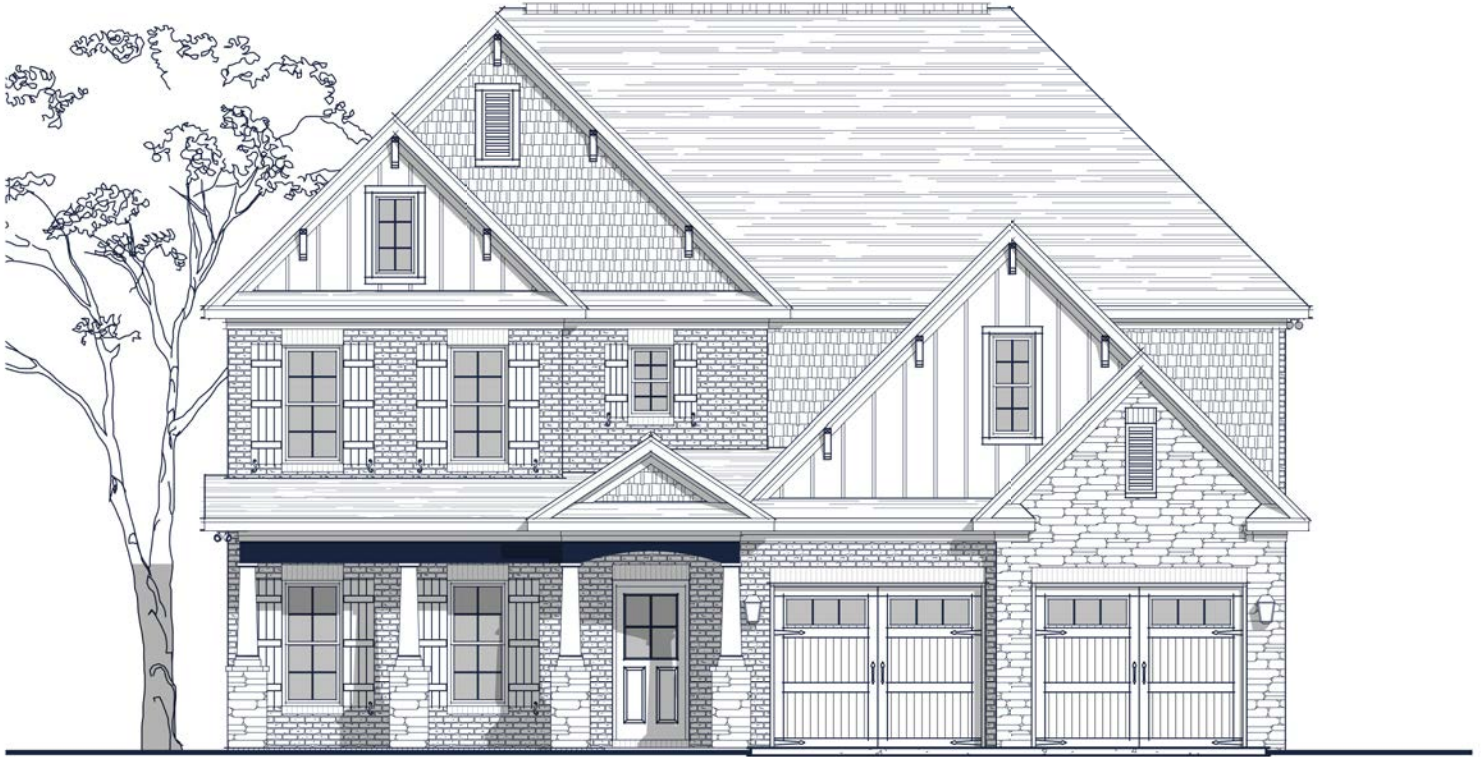

## Specs:

Bedrooms:	4
Bathrooms:	3
Square Footage:	3,128 Sq.Ft.
First Level:	1,334 Sq.Ft.
Second Level:	1,794 Sq.Ft.
Width:	45'-10"
Depth:	45'-11"

## Options Shown:

- |                             |                                    |
|-----------------------------|------------------------------------|
| 1 Covered Porch             | 9 Bonus Room Closet                |
| 2 Screened in Porch         | 10 Side View Window                |
| 3 Sunroom (Adds 144 Sq.Ft.) | 11 Built-In at Stair               |
| 4 Side Load Garage          | 12 Bath-3 Double Vanity            |
| 5 Coffered Ceiling          | 13 Attic Storage From Owners Suite |
| 6 Open Railing-Main Level   | 14 Attic Storage From Hall         |
| 7 Open Railing-Upper Level  |                                    |
| 8 Owners Suite Tray Ceiling |                                    |

Watercolors, illustrations, and floor plans are for marketing purposes only and are subject to change at builder's discretion. Square footage is outside veneer and should be independently verified. This is not a legal document.  
7/13/2023 9:41:40 AM

# FLOOR PLAN: HUNTINGTON TRANSITIONAL

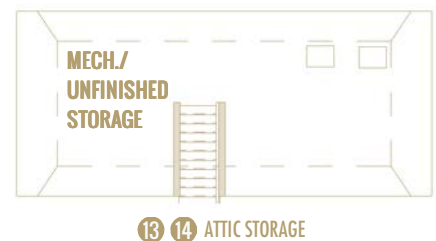
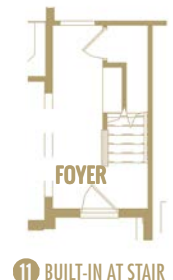
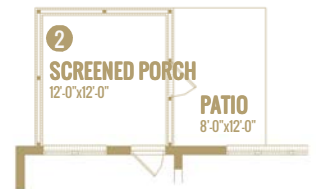
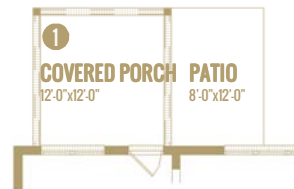
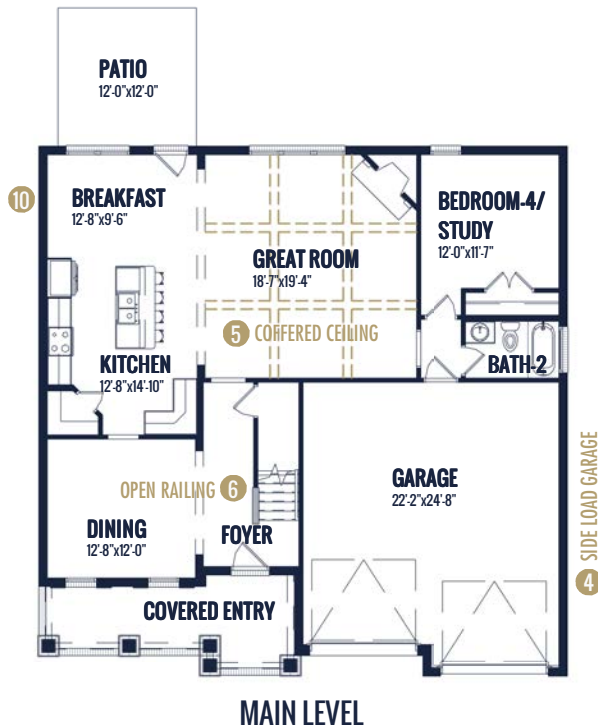

Watercolors, illustrations, and floor plans are for marketing purposes only and are subject to change at builder's discretion. Square footage is outside veneer and should be independently verified. This is not a legal document.  
7/13/2023 9:41:42 AM



# FLOOR PLAN: BRADLEY TRANSITIONAL

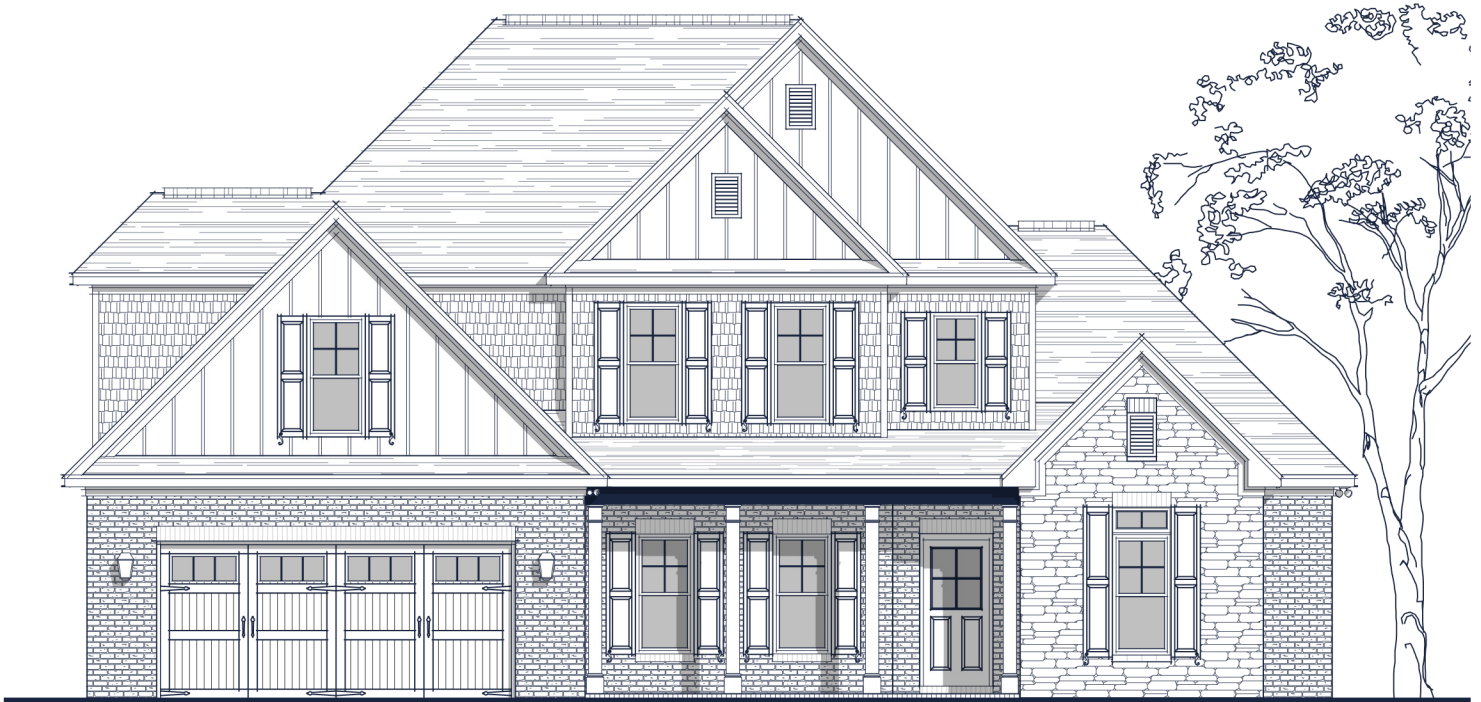

## Specs:

Bedrooms:	4
Bathrooms:	3.5
Square Footage:	3,195 Sq.Ft.
First Level:	1,785 Sq.Ft.
Second Level:	1,410 Sq.Ft.
Width:	56'-8"
Depth:	55'-4"

## Options Shown:

- |  |                              |
|--|------------------------------|
| 1 Covered / Screened in Porch                      | 7 Study w/ 15 Lite Doors     |
| 2 Sunroom (Adds 161 Sq.Ft.)                        | 8 Bath-2 Pocket Door         |
| 3 1'-0" Wider Garage w/ Two Doors (Adds 35 Sq.Ft.) | 9 Bath-3 Double Vanity       |
| 4 2'-0" Garage Extension (Adds 45 Sq.Ft.)          | 10 Owners Bath Luxury Layout |
| 5 Side Load Garage                                 | 11 Sidewall Fireplace        |
| 6 Drop Zone Built-in                               | 12 Butlers Pantry            |

Watercolors, illustrations, and floor plans are for marketing purposes only and are subject to change at builder's discretion. Square footage is outside veneer and should be independently verified. This is not a legal document.  
9/28/2021 4:40:11 PM

# FLOOR PLAN: BRADLEY TRANSITIONAL

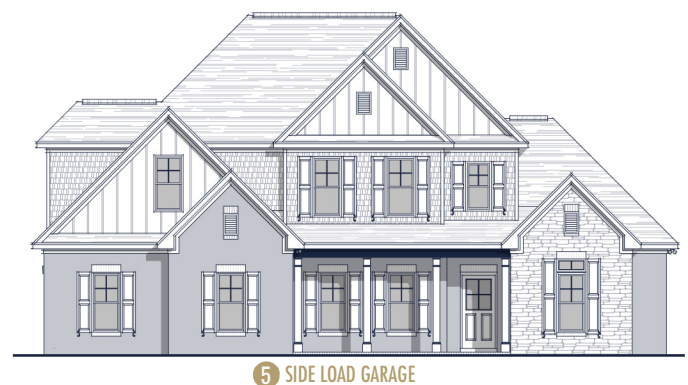
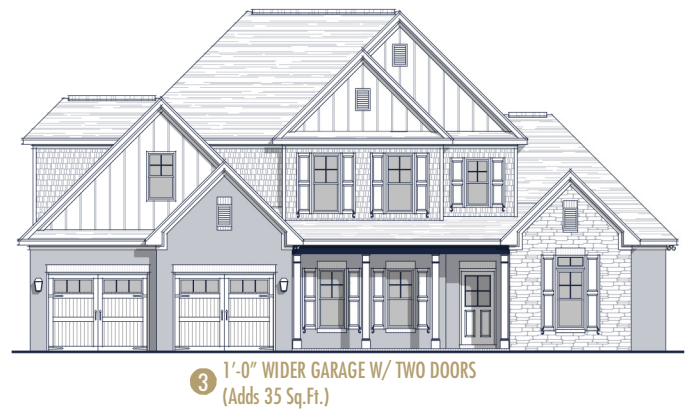
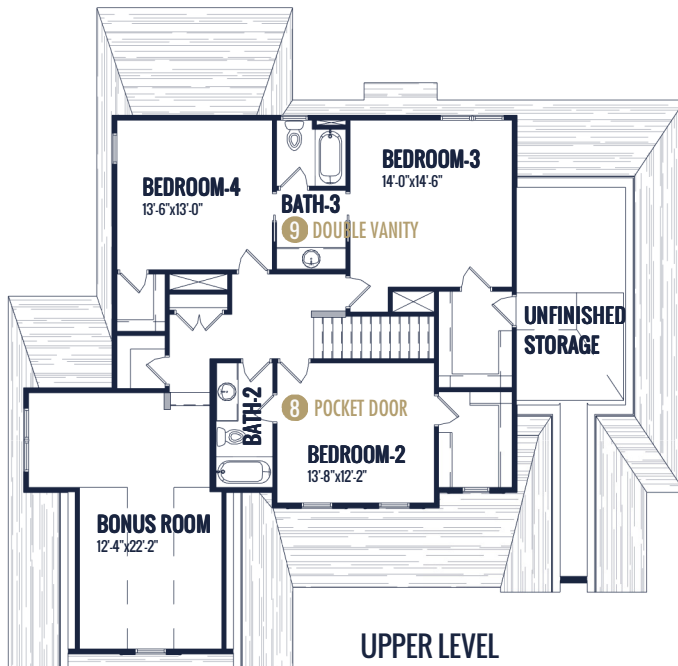
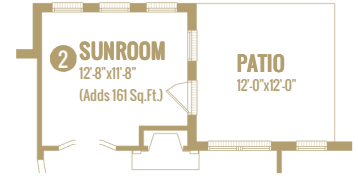
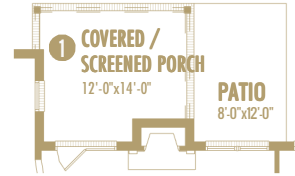
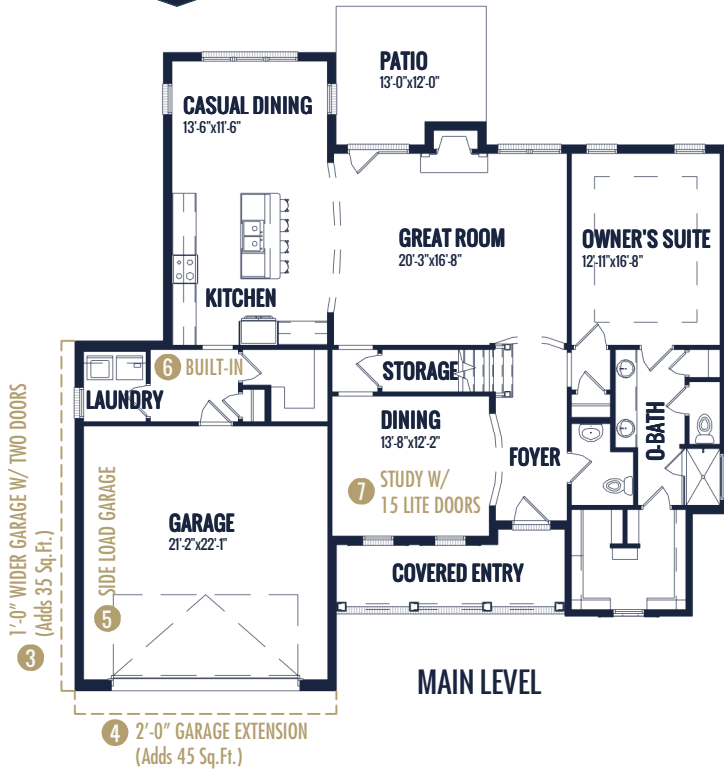

Watercolors, illustrations, and floor plans are for marketing purposes only and are subject to change at builder's discretion. Square footage is outside veneer and should be independently verified. This is not a legal document. 9/28/2021 4:39:44 PM

# FLOOR PLAN: BRADLEY FRENCH COUNTRY

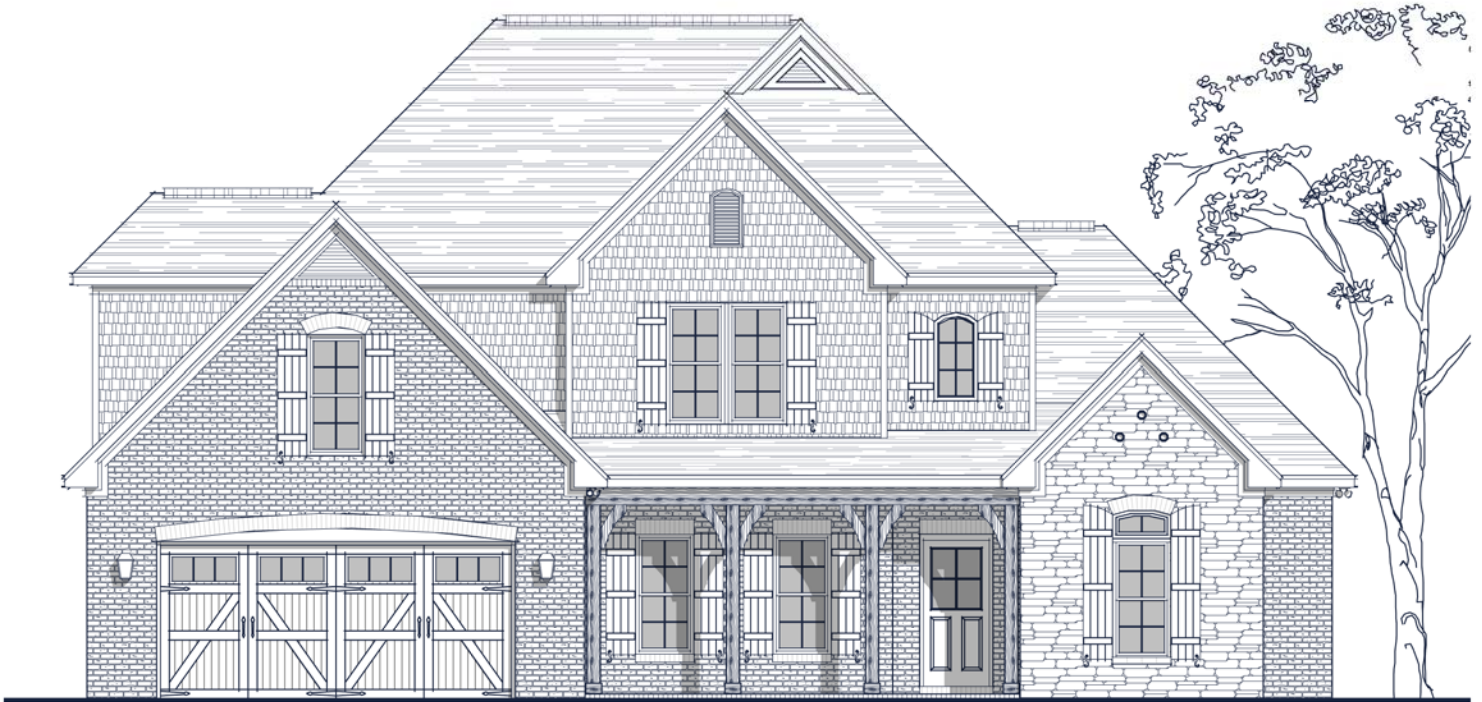

## Specs:

Bedrooms:	4
Bathrooms:	3.5
Square Footage:	3,200 Sq.Ft.
First Level:	1,785 Sq.Ft.
Second Level:	1,415 Sq.Ft.
Width:	56'-8"
Depth:	55'-4"

## Options Shown:

- |  |                              |
|--|------------------------------|
| 1 Covered / Screened in Porch                      | 7 Study w/ 15 Lite Doors     |
| 2 Sunroom (Adds 161 Sq.Ft.)                        | 8 Bath-2 Pocket Door         |
| 3 1'-0" Wider Garage w/ Two Doors (Adds 35 Sq.Ft.) | 9 Bath-3 Double Vanity       |
| 4 2'-0" Garage Extension (Adds 45 Sq.Ft.)          | 10 Owners Bath Luxury Layout |
| 5 Side Load Garage                                 | 11 Sidewall Fireplace        |
| 6 Drop Zone Built-in                               | 12 Butlers Pantry            |

Watercolors, illustrations, and floor plans are for marketing purposes only and are subject to change at builder's discretion. Square footage is outside veneer and should be independently verified. This is not a legal document.  
3/27/2020 11:30:18 AM

# FLOOR PLAN: BRADLEY FRENCH COUNTRY

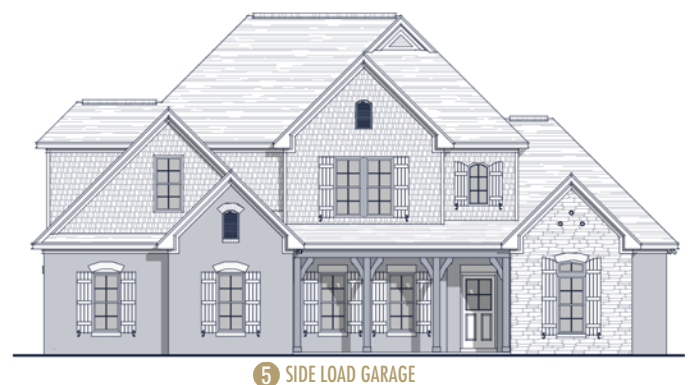
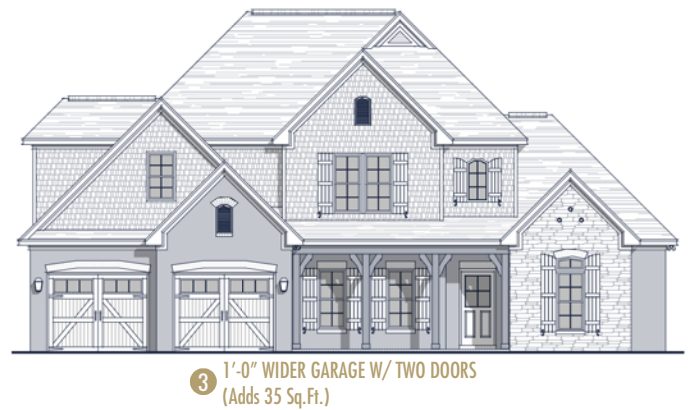
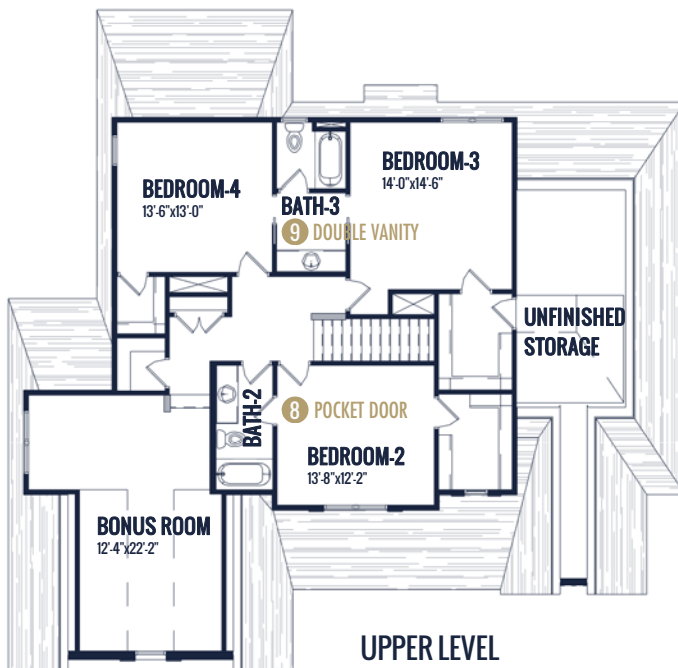
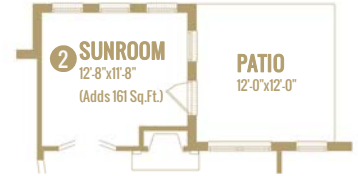
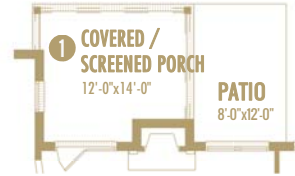
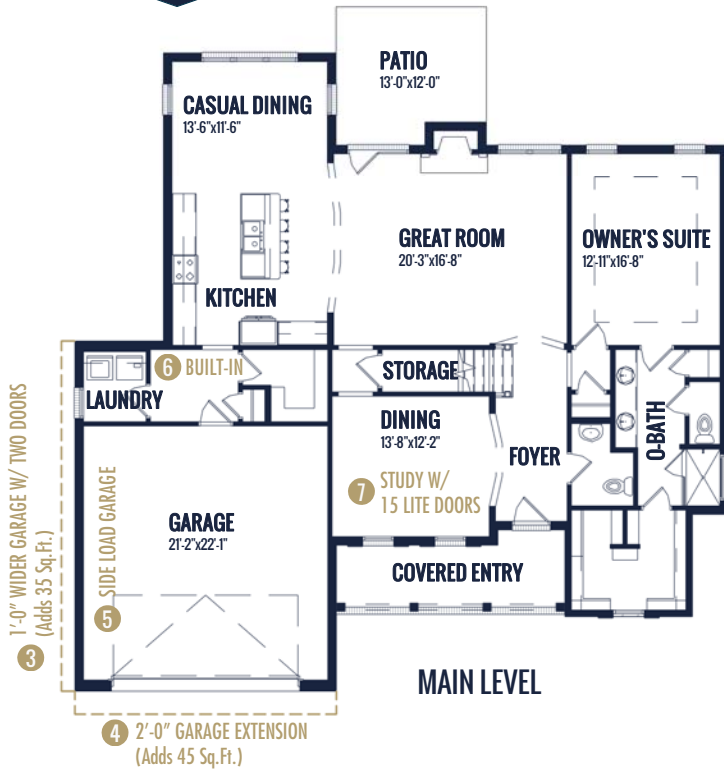

Watercolors, illustrations, and floor plans are for marketing purposes only and are subject to change at builder's discretion. Square footage is outside veneer and should be independently verified. This is not a legal document. 3/27/2020 11:30:22 AM



# FLOOR PLAN: ELLINGTON CLASSIC



## Specs:

Bedrooms:	4
Bathrooms:	3.5
Square Footage:	3,338 Sq.Ft.
First Level:	2,051 Sq.Ft.
Second Level:	1,287 Sq.Ft.
Width:	52' - 0"
Depth:	55' - 8"

## Options Shown:

- |   |  |
|---|--|
| 1 Covered Porch                           | 10 Laundry Luxury Layout               |
| 2 Screened in Porch                       | 11 Bedroom-5 w/ Full Bath              |
| 3 Sunroom (Adds 144 Sq.Ft.)               | 12 Owners Bath Luxury Layout           |
| 4 2'-0" Garage Extension (Adds 47 Sq.Ft.) | 13 Owners Suite Sitting Area           |
| 5 Side Load Garage                        | 14 Bath-2 Jack-n-Jill (Adds 40 Sq.Ft.) |
| 6 Sidewall Fireplace                      | 15 Bath-3 Double Vanity                |
| 7 Greatroom Triple Window                 | 16 Cabinets at Backside of Island      |
| 8 Greatroom Coffered Ceiling              | 17 Butlers Pantry                      |
| 9 Drop Zone Built-in                      | 18 Twin Window                         |
|   | 19 French Doors                        |

Watercolors, illustrations, and floor plans are for marketing purposes only and are subject to change at builder's discretion. Square footage is outside veneer and should be independently verified. This is not a legal document.  
3/30/2023 4:33:40 PM



# FLOOR PLAN: ELLINGTON CLASSIC

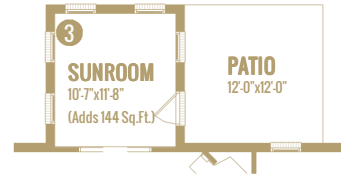
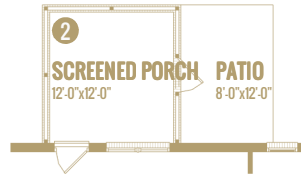
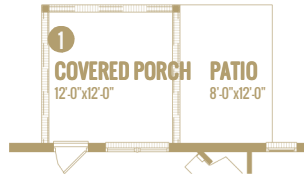

MAIN LEVEL

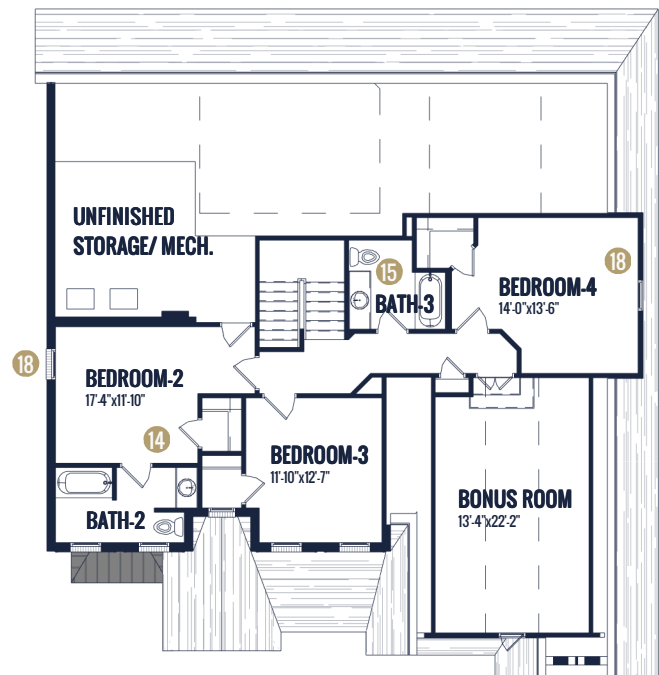

UPPER LEVEL

Watercolors, illustrations, and floor plans are for marketing purposes only and are subject to change at builder's discretion. Square footage is outside veneer and should be independently verified. This is not a legal document. 3/30/2023 4:34:00 PM

# FLOOR PLAN: ELLINGTON FRENCH COUNTRY II



## Specs:

Bedrooms:	4
Bathrooms:	3.5
Square Footage:	3,396 Sq.Ft.
First Level:	2,060 Sq.Ft.
Second Level:	1,336 Sq.Ft.
Width:	52'-0"
Depth:	55'-8"

## Options Shown:

- |   |                                   |
|---|-----------------------------------|
| 1 Covered Porch                           | 11 Laundry Luxury Layout          |
| 2 Screened in Porch                       | 11 Bedroom-5 w/ Full Bath         |
| 3 Sunroom (Adds 144 Sq.Ft.)               | 12 Owners Bath Luxury Layout      |
| 4 2'-0" Garage Extension (Adds 47 Sq.Ft.) | 13 Owners Suite Sitting Area      |
| 5 Side Load Garage                        | 14 Bath-2 Jack-n-Jill             |
| 6 Sidewall Fireplace                      | 15 Bath-3 Double Vanity           |
| 7 Greatroom Triple Window                 | 16 Cabinets at Backside of Island |
| 8 Greatroom Coffered Ceiling              | 17 Butlers Pantry                 |
| 9 Drop Zone Built-in                      | 18 Twin Window                    |
|   | 19 French Doors                   |

Watercolors, illustrations, and floor plans are for marketing purposes only and are subject to change at builder's discretion. Square footage is outside veneer and should be independently verified. This is not a legal document.  
3/30/2023 4:35:36 PM

# FLOOR PLAN: ELLINGTON FRENCH COUNTRY II

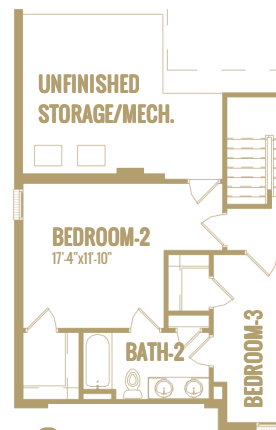
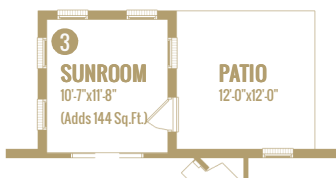
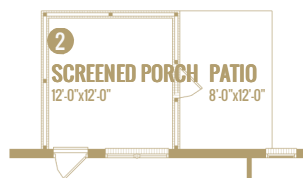
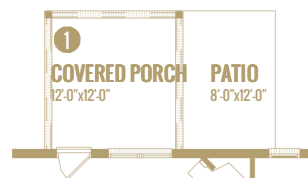

MAIN LEVEL

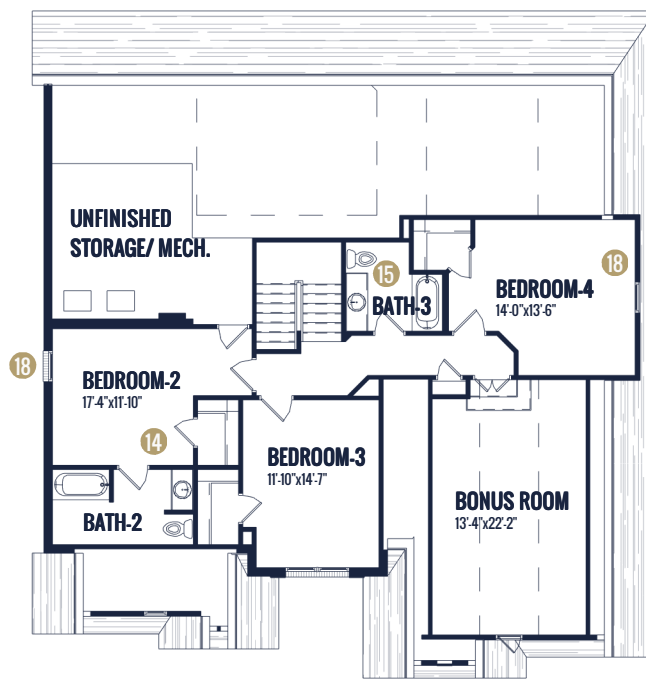

UPPER LEVEL

Watercolors, illustrations, and floor plans are for marketing purposes only and are subject to change at builder's discretion. Square footage is outside veneer and should be independently verified. This is not a legal document.  
3/30/2023 4:35:23 PM